

Pro-face Operator Interface and Controller Products

Product Guide

The GP/GLC Series of HMI operator interfaces feature:

- A) Real-time monitoring of discrete and process automation system information
- B) Recipe/Batch Management
- C) Scripting to create custom applications
- D) Data Logging
- E) Alarm Management Active and Historical
- F) Data sharing and Web-enabled Capabilities
- G) Built-in Logic Controller for GLC units
- H) Built-in Ethernet for GP/GLC2000 Series

**From Simple HMI to Integrated Control
Complete Operator Interface Scalability**



This page left intentionally blank

Pro-Face Guide Index

<u>Table Of Contents</u>	<u>Page #</u>
<u>Part Number Index</u>	4
 <u>ST40x 3.8" Series Units, Kits, PLC Cables</u>	
ST40x Series 3.8" Amber Operator Interface	5
ST40x Operator Interface Quick Start Kits	6
ST40x PLC Cables	6
 <u>GP2000, FGW, GP270, GP477R and GP200H Handheld Operator Interfaces</u>	
Factory Gateway Multi-Protocol Serial to Ethernet	8
GP37W2/W3 Series 5.7" Blue Mode	9
GP2300/01 Series 5.7" Monochrome and Color STN, TFT Operator Interface	9
GP 2400/01 Series 7.4" Color TFT	10
GP477R Series 9" Electroluminescent Amber Operator Interface	10
GP2500/01 Series 10.4" Monochrome STN, TFT Operator Interface	11
GP2600/01 Series 12.1" TFT Operator Interface	11
GP2301H, GP2401H 5.7" and 6.5" Hand Held Operator Interface	12
GP2301H, GP2401H Hand Held Cables and Accessories	12
 <u>GLC2000 Graphic Logic Controllers</u>	
GLC2300 Series 5.7" Monochrome and Color, TFT Graphic Logic Controller	14
GLC2400 Series 7.4" Color TFT Graphic Logic Controller	14
GLC2500 Series 10.4" Color TFT Graphic Logic Controller	15
GLC2600 Series 10.4" Color TFT Graphic Logic Controller	15
 <u>LT/GLC150 Series Stand-Alone Graphic Logic Controllers</u>	
LT Type A1 and A2 (GLC150 –xxxx-XY32SK-24V, GLC150 –xxxx-XY32SC-24V)	17
LT Type B and Type C (GLC150 –BG41-FLEX-24V, GLC150 –BG41-RSFL-24V)	17
LT Type B+ (GLC150 –xxxx-XY32SF-24V)	18
LT Type D (GLC150 –BG41-DNM-24V)	18
LT Type H1 and H2 Analog and Discrete I/O (GLC150 –xxxx-ADC/ADK-24V)	19
LT Type H1 and H2 Temperature Controllers (GLC150 ADPC/ADPK, ADTC, ADTK)	20
 <u>Flex Network Modules, Communication Modules, and Video Mix</u>	
Flex Network Modules (FN-XXXX) For GLC2000 and select LT/GLC150 Series	21
Communication Modules for GP477R, GP2000, and GLC2000	22
GP2000-VM41 Video Mix Unit for GP2500T, GP2600T, GLC2500T, and GLC2600T	23

Pro-Face Guide Index

Table of Contents	Page #
<u>Pro-Face GP-PRO 03 and Pro-Designer Software</u>	
GP-PRO/PBIII C-Package03 Configuration Software.....	24
Pro-Server with Pro-Studio Data Collection Software.....	24
GP-Web Remote Access Internet Software	24
Pro-Designer Multi-Platform HMI Configuration Software.....	25
Pro-Designer Multi-Platform HMI Runtime License	25
3112T-PDWS Pro-Designer WorkStations	26
<u>QuickStart Kits FOR GP2000, GP37W2/W3, GLC2000, LT/GLC150</u>	
GP2000 Series and GP37W2/3 Series Quick Start Kits – Configure to order	27
GLC2000 Series and LT/GLC150 Series Quick Start Kits – Configure to order.....	28
<u>Pro-face Cables, Adapters and Cable Accessories</u>	
Programming Cables, Printer Cables, and Serial Port Isolators	29
Flex Network Cables and LT/GLC150 Cable Accessories.....	29
GPH70 Handheld Cables and Accessories	29
PLC Cables for GP2000, GLC2000, Factory Gateway and GP37W2/W3	30
<u>Pro-face HMI Accessories</u>	
HMI Mounting Accessories.....	33
Compact Flash Card and Accessories	33
Clear Protective Touch Screen Overlays.....	33
Power Supplies	33
Miscellaneous Accessories	33
Backlights for GP and GLC HMI units	34
Stainless Steel Bezels.....	34
Manuals	34
<u>Pro-face Drawings</u>	
Panel Cutout Dimensions for All HMI	35

Pro-face September 1, 2005 Product Guide
PART NUMBER INDEX

142055.....	29	GLC150-SC41-ADK-24V.....	19	GP2501-SC11.....	11	HMI-CAB-C82.....	30
142720.....	29	GLC150-SC41-ADPC-24V.....	20	GP2501-TC11.....	11	HMI-CAB-C83.....	30
142722.....	29	GLC150-SC41-ADPK-24V.....	20	GP2600-TC11.....	11	HMI-CAB-C83-20x.....	30
142723.....	29	GLC150-SC41-ADTK-24V.....	20	GP2600-TC41-24V.....	11	HMI-CAB-C84.....	30
3112T-PDWS.....	26	GLC150-SC41-XY32KF-24V.....	18	GP2601-TC11.....	11	HMI-CAB-C84-20X.....	30
510-1000-004.....	33	GLC150-SC41-XY32SK-24V.....	17	GP37W2-BG41-24V.....	9	HMI-CAB-C86.....	31
510-1000-041.....	33	GLC2300-FNCN01.....	29	GP37W2-DF00.....	33	HMI-CAB-C88.....	31
CA1-COSALL-21.....	22, 23	GLC2300-LG41-24V.....	14	GP37W3-BG41-24V.....	9	HMI-CAB-C90.....	30
CA1-DNSALL-21.....	22, 23	GLC2300-TC41-24V.....	14	GP410-IS00-O.....	30	HMI-CAB-C91.....	31
CA1-PFSALL-21.....	22, 23	GLC2400-TC41-24V.....	14	GP410-IS01-O.....	30	HMI-CAB-C92.....	32
CA1-STDLRG-01.....	31	GLC2500-TC41-200V.....	15	GP430-IP10-O.....	31	HMI-CAB-C93.....	30
CA1-WMALRG-01.....	31	GLC2500-TC41-24V.....	15	GP430-IP11-O.....	31	HMI-CAB-C94.....	32
CA2-DNMALL-41.....	22, 23	GLC2600-TC41-200V.....	15	GP470/477-COVER-10P.....	33	HMI-CAB-C99.....	29
CA2-ISOALL232-01.....	29	GLC2600-TC41-24V.....	15	GP470/477-DF10.....	33	HMI-CAB-ETH.....	29
CA2-ISOALL422-01.....	29	GP000-IS03-MS.....	31	GP477R-EG11.....	10	HMI-CAB-ST001.....	6
CA2-PFMALL-21.....	22, 23	GP000-IS11-O.....	32	GP477R-EG41-24VP.....	10	HMI-CAB-ST106.....	6
CA2-PFMALL-UTIL.....	22, 23	GP070-AT01.....	33	GP570/577-DF10-O.....	33	HMI-CAB-ST52.....	6
CA3-CBL232/5M-01.....	6	GP070-CL11.....	22	GP570-BL00-MS.....	34	HMI-CAB-ST52-30x.....	6
CA3-CBL422/5M-01.....	6	GP070-CN10-O.....	30	GP577RS-BL00-MS.....	34	HMI-CAB-ST52-50x.....	6
CA3-CBLA-01.....	6	GP070-DN41.....	22	GP577RT-BL00-MS.....	34	HMI-CAB-XY84.....	30
CA3-CBLFX/1M-01.....	6	GP070-IB41.....	22	GPH70-AP232-O.....	29	HMI-JBX-201.....	29
CA3-CBLFX/5M-01.....	6	GP070-MD11.....	31	GPH70-AP422-O.....	29	PS300-BU00.....	34
CA3-CBLQ-01.....	6	GP070-MDCB11.....	31	GPH70-C232-MS.....	29	PS300-DF00.....	33
CA3-CBLSYS-01.....	6	GP070-MPI-41.....	32	GPH70-C232-O.....	29	PS400-BU00-MS.....	34
CA3-CFCALL/256MB-01.....	31	GP070-PF11.....	22	GPH70-C422-O.....	29	PS400-DF00.....	33
CA3-CFCALL/512MB-01.....	31	GP077-CFAD10.....	31	GPH70-D232-MS.....	29	PS500S-BU00.....	34
CA3-CFCALL/64MB-01.....	31	GP077-CFFM10.....	31	GPH70-D422-MS.....	29	PS501S-BU00.....	34
CA3-MBPALL-41.....	22, 23	GP077-MLTE41.....	22	GPH70-DF10-O.....	33	PS600-BU00-MS.....	34
FGW-SE41-24V.....	8	GP077-SDAD10.....	33	GPL-AXCN01.....	29	PS-DCR01.....	25
FN-AD02AH41.....	21	GP2000-CBLFX/1M-01.....	31	GPM-AXCN01.....	29	PS-DWE01-10Pack.....	25
FN-AD04AH11.....	21	GP2000-CBLFX/5M-01.....	31	GPPRO-03-SW-SUITE.....	24	PS-DWE01-5Pack.....	25
FN-CABLE-2010-31-MS.....	29	GP2000H-AP232.....	12	GPPRO-CNT01W-P03.....	24	PS-DWE01-UPG.....	25
FN-CABLE-2050-31-MS.....	29	GP2000H-AP422.....	12	GPW-CB02.....	29	PS-DWE01-V42.....	25
FN-CABLE-2200-31-MS.....	29	GP2000H-AP70CB-D232-3M.....	12	GPW-CB03.....	29	PS-ECR01.....	25
FN-DA02AH41.....	21	GP2000H-AP70CB-D422-3M.....	12	GW-CJ01-CLTUL.....	24	PS-EPR01.....	25
FN-DA04AH11.....	21	GP2000H-C232-10M.....	12	GW-CJ01-V16.....	24	PSL-CONV00.....	23
FN-HC10SK41.....	21	GP2000H-C232-3M.....	12	HMI-BEZ-202.....	34	PSL-DF00.....	33
FN-IFCN01.....	29	GP2000H-C422-10M.....	12	HMI-BEZ-403.....	34	PSM-CONV00.....	22
FN-LD10CBL.....	21	GP2000H-C422-3M.....	12	HMI-BEZ-405.....	34	PSM-PRCB00.....	29
FN-PC10CB01.....	21	GP2000H-D232-10M.....	12	HMI-BEZ-406.....	34	PSW-ED01-V45.....	24
FN-PC10LD41.....	21	GP2000H-D232-3M.....	12	HMI-CAB-A02.....	29	PSW-GV01-V11.....	24
FN-PC10SK41.....	21	GP2000H-D422-10M.....	12	HMI-CAB-A02-25X.....	29	QPI-ABD-201.....	22, 23
FN-X16TS41.....	21	GP2000H-D422-3M.....	12	HMI-CAB-A02-50X.....	29	QPI-ABR-201.....	22, 23
FN-X32TS41.....	21	GP2000H-DF10.....	33	HMI-CAB-C100.....	32	QPI-MBP-XA1.....	22
FN-XY08TS41.....	21	GP2000H-EMGD11.....	12	HMI-CAB-C101.....	32	QPJ-ABD-201.....	22
FN-XY16SC41.....	21	GP2000H-STRAP11.....	12	HMI-CAB-C102.....	31	QPJ-ABR-201.....	22
FN-XY16SK41.....	21	GP2000-VM41.....	23	HMI-CAB-C106.....	30	QPJ-MBP-XA1.....	22
FN-XY32SKS41.....	21	GP2300-LG41-24V.....	9	HMI-CAB-C109.....	31	QS400-AG41-24V-CB02.....	6
FN-Y08RL41.....	21	GP2300-SC41-24V.....	9	HMI-CAB-C110.....	32	QS400-AG41-24V-CB03.....	6
FN-Y16SC41.....	21	GP2300-TC41-24V.....	9	HMI-CAB-C110-20X.....	32	QS401-AG41-24V-CB02.....	6
FN-Y16SK41.....	21	GP2301H-LG41-24V.....	12	HMI-CAB-C111.....	30	QS401-AG41-24V-CB03.....	6
GLC000-DIOCB11-MS.....	29	GP2301H-SC41-24V.....	12	HMI-CAB-C114.....	32	QS401-AG41-24V-CB03-ST106.....	6
GLC100-DIOCON01.....	29	GP2301-LG41-24V.....	9	HMI-CAB-C116.....	32	QS401-AG41-24V-CB03-ST52.....	6
GLC150-BG41-ADC-24V.....	19	GP2301-SC41-24V.....	9	HMI-CAB-C117A.....	30	QS402-AG41-24V-CB02.....	6
GLC150-BG41-ADK-24V.....	19	GP2301-TC41-24V.....	9	HMI-CAB-C119.....	30	QS402-AG41-24V-CB03.....	6
GLC150-BG41-ADPC-24V.....	20	GP230-IS11-O.....	30	HMI-CAB-C120.....	30	QS403-AG41-24V-CB03-ETH.....	6
GLC150-BG41-ADPK-24V.....	20	GP230-IS12-O.....	30	HMI-CAB-C232.....	30	QS-GPxxx-xxx.....	27
GLC150-BG41-ADTK-24V.....	20	GP2400-TC41-24V.....	10	HMI-CAB-C422.....	30	QSGLCxxx-xxx.....	28
GLC150-BG41-ADTK-24V.....	20	GP2401H-TC41-24V.....	12	HMI-CAB-C52.....	30, 32	ST400-AG41-24V.....	5
GLC150-BG41-DNM-24V.....	18	GP2401-TC41-24V.....	10	HMI-CAB-C52-30X.....	30, 32	ST400-DF01.....	33
GLC150-BG41-FLEX-24V.....	17	GP2500-LG41-24V.....	11	HMI-CAB-C52-50X.....	30, 32	ST401-AG41-12V-XY1.....	5
GLC150-BG41-RSFL-24V.....	17	GP2500-SC41-24V.....	11	HMI-CAB-C53.....	30, 31, 32	ST401-AG41-24V.....	5
GLC150-BG41-XY32KF-24V.....	18	GP2500-TC11.....	11	HMI-CAB-C58.....	31	ST402-AG41-24V.....	5
GLC150-BG41-XY32SC-24V.....	17	GP2500-TC41-24V.....	11	HMI-CAB-C67.....	31	ST403-AG41-24V.....	5
GLC150-BG41-XY32SK-24V.....	17	GP2501-LG41-24V.....	11	HMI-CAB-C76.....	32		

ST SERIES

Powerful Data Sharing HMI Graphical Touch Screens

- Amber Touch Screens with Six configurable functions buttons
- Lowest Cost HMIs
- Select unit based on your Serial or Ethernet communication requirements

3.8" LOW COST LED BACKLIT GRAPHIC TOUCH SCREEN

ST40x Series Amber LCD UL Listed Class I Div 2

Select unit based on RS-422/485, RS-232 or Siemens MPI 485 Serial Requirements



Selection Guide	ST400	ST401	ST402
3.8" 320 x 240 Resolution	√	√	√
Dual Color LED Backlit Amber/Red	No	No	No
RS-422/RS-485 Com Port 9 pin D-sub	√		
RS-232 Port 9 pin D-sub		√	
Siemens MPI 485 Interface Only			√
Secondary Port for scripting or Bar Code Reader input (RS-422 type Serial Port, not for PLC interfacing)			√
Supports Communication Modules	No	No	No
Compact Flash Socket	No	No	No
Application Memory	640KB	640KB	640KB
Certifications : CE, UL/cUL CL I Div 2	√	√	√
Software Compatibility	GPPPro-03	GPPPro-03	GPPPro-03

Order Number	Description
ST400-AG41-24V	3.8" Amber, 640KB Mem. 1 RS-422/485 Serial Port, 24VDC, UL, CE
ST401-AG41-24V	3.8" Amber, 640KB Mem. 1 RS-232 Serial Port, 24VDC, UL, CE
ST402-AG41-24V	3.8" Amber, 640KB Mem. 1 Siemens MPI485 Port, Bar code port, 24V, UL, CE

3.8" ETHERNET AND RS-232 12V POWERED GRAPHIC TOUCH SCREEN

ST403 Ethernet and RS-232/RS-422 Serial communications

ST401 RS-232 12V Powered



Selection Guide	ST401 12V-XY1	ST403 Ethernet
3.8" 320 x 240 Resolution	√	√
Dual Color LED Backlit Amber/Red		√
Ethernet 10-BaseT		√
RS-232 Port 9 pin D-sub Only	√	
RS-232/RS-485 Secondary Port 9 pin D-sub		√
Software configurable for PLC interfacing		
Supports Communication Modules	No	No
Compact Flash Socket	No	No
Certifications : CE, UL/cUL CL I Div 2	√	√
Software Compatibility	Pro-Designer V4.2.10	GPPPro-03 Pro-Designer V4.2.10

Order Number	Description
ST401-AG41-12V-XY1	3.8" Amber, Pro-Designer Only , 1 RS-232 Port, 12VDC
ST403-AG41-24V	3.8" Dual Color Amber/Red LED, Ethernet, RS-232/422 Port, 24V, UL, CE

ST SERIES

Powerful Data Sharing HMI Graphical Touch Screens

- Amber Touch Screens with Six configurable functions buttons
- Lowest Cost HMI's
- Select unit based on your Serial or Ethernet communication requirements

ST40x SERIES QUICK START KITS

ST40x Quick Start Kits



Includes:

- ST40x unit
- GP-Pro 03 HMI Development Software (Latest Release)
- GPW-CB02 RS-232 or GPW-CB03 USB Download Cable
- Generic or PLC specific communication Cable

ST40x QUICK START KITS

Order Number	Description
QS400-AG41-24V-CB02	ST400 w/ GP PRO-03, RS-232 Download Cable and HMI-CAB-ST001
QS400-AG41-24V-CB03	ST400 w/ GP PRO-03, USB Download Cable and HMI-CAB-ST001
QS401-AG41-24V-CB02	ST401 w/ GP PRO-03, RS-232 Download Cable and HMI-CAB-ST001
QS401-AG41-24V-CB03	ST401 w/ GP PRO-03, USB Download Cable and HMI-CAB-ST001
QS401-AG41-24V-CB03-ST106	ST401 w/ GP PRO-03, USB Cable and HMI-CAB-ST106
QS401-AG41-24V-CB03-ST52	ST401 w/ GP PRO-03, USB Cable and HMI-CAB-ST52
QS402-AG41-24V-CB02	ST402 w/ GP PRO-03, RS-232 Download Cable and HMI-CAB-ST001
QS402-AG41-24V-CB03	ST402 w/ GP PRO-03, USB Download Cable and HMI-CAB-ST001
QS403-AG41-24V-CB03-ETH	ST403 w/ GP PRO-03, CB03 USB Download Cable and HMI-CAB-ETH

ST40x PLC CABLES

Order Number	Description
HMI-CAB-ST001	Generic PLC communication cable: Connects to ST40x Serial Port and has 9 conductor open ended wires for connecting to 3 rd party screw terminal devices.
HMI-CAB-ST52	Cable ST401 to AB SLC503/504, Siemens S7-300 MPI, 10 feet
HMI-CAB-ST52-30x	Cable ST401 to AB SLC503/504, Siemens S7-300 MPI, 30 feet
HMI-CAB-ST52-50x	Cable ST401 to AB SLC503/504, Siemens S7-300 MPI, 50 feet
HMI-CAB-ST106	Micrologix Cable ST401, ST403 to Rockwell Micrologix PLC
CA3-CBLSYS-01	RS-232C cable, 5M, connects to ST401 to Omron SYSMAC
CA3-CBL232/5M-01	RS-232C cable, 5M, connects to ST401, other end is 25pin D-sub male
CA3-CBL422/5M-01	RS-422 cable, 5M, connects ST400/402, other end is 6 wire spade lug
CA3-CBLFX/1M-01	MITSUBISHI FX Series cable, 1M, connects ST400 to FX via 8 pin mini-DIN
CA3-CBLFX/5M-01	MITSUBISHI FX Series cable, 5M, connects ST400 to FX via 8 pin mini-DIN
CA3-CBLA-01	MITSUBISHI A Cable, RS-422, 5M, connects ST400 to MITSUBISHI A PLC
CA3-CBLQ-01	MITSUBISHI Q Connection RS-232C cable, 5M, use with ST401



GP2000 Series Full Featured HMI Graphic Touch Screens

- **Monochrome, STN, TFT Operator Interfaces**
- **Ethernet**
- **Siemens MPI Support**
- **RS-232/RS-422 Ports**
- **Compact Flash**
- **Supports Optional Communication Modules**
- **Compatible with GP-PRO C-Package03 Software**
- **Compatible with Pro-Designer Software**

NOTE: This section includes GP477R models which are not compatible with Pro-Designer software.



Powerful Data Sharing HMI Graphical Touch Screens

- Monochrome, Amber, STN and TFT Full Featured HMI Solutions
- Available in 5.7", 7.4", 9.1", 10.4" and 12.1" Screen sizes
- Largest Selection of Protocols available!

FACTORY GATEWAY HMI AND SERIAL TO ETHERNET PROTOCOL CONVERTER

- **PLC To PLC Protocol Converter (Rockwell PLC to Omron PLC for example)**
- **Supports Peer to Peer Communications via one Gateway to another**
- **Ideal for factory retrofits (interfacing 3rd party serial devices to Ethernet communication networks)**



Selection Guide	FGW
Create HMI screens and view remotely via Pro-Server and GP-Web Software	√
Convert One vendor PLC protocol to another vendors	√
Peer to Peer Communication via FGW to another FGW	√
Ethernet 10-BaseT	√
One RS-232/RS-422 Com Port 25pin D-sub	√
Application Memory	4MB
Certifications : CE, UL/cUL	√
Software Compatibility	GPPro-03, Pro-Designer

Order Number	Description
--------------	-------------

FGW-SE41-24V	Ethernet w/ RS-232/RS-422 Serial Port, 4MB mem, 24VDC, UL/cUL, CE
--------------	-------------------------------------------------------------------

UL certifications are general safety certifications for non-hazardous locations

[See Panel Cutout Dimensions Near back of Book](#)



Powerful Data Sharing HMI Graphical Touch Screens

- Monochrome, Amber, STN and TFT Full Featured HMI Solutions
- Available in 5.7", 7.4", 9.1", 10.4" and 12.1" Screen sizes
- Largest Selection of Protocols available!

5.7" LOW COST GRAPHIC TOUCH SCREEN

GP37W2/W3 Series 5.7" Blue/White LCD (Serial Protocols Only)

Low Cost Basic Feature Serial Protocol HMIs



Selection Guide	GP37W2	GP37W3
5.7" 320 x 240 Resolution	√	√
Ethernet 10-BaseT	No	No
RS-232/RS-422 Com Port 25pin D-sub	√	√
Secondary RS-232 Port 9 pin D-sub	No	No
Supports Communication Modules	No	No
Compact Flash Socket	No	No
Application Memory	1MB	4MB
Certifications : CE, UL/cUL	√	√
Software Compatibility	GPPro-03	Pro-Designer

Order Number	Description
--------------	-------------

GP37W2-BG41-24V	6" Blue/White LCD, 1 Serial port, 1MB mem 24VDC, UL, CE
-----------------	---------------------------------------------------------

GP37W3-BG41-24V	6" Blue/White LCD, 1 Serial port, 4MB memory 24VDC, UL, CE
-----------------	------------------------------------------------------------

UL certifications are general safety certifications for non-hazardous locations

5.7" GRAPHIC TOUCH SCREEN

GP2300/01 Series 5.7" Monochrome and Color STN, TFT LCD

UL Recognized Class I Div 2



Selection Guide	GP2300 Models	GP2301 Models
5.7" 320 x 240 Resolution	√	√
Ethernet 10-BaseT	√	
RS-232/RS-422 Com Port 25pin D-sub	√	√
Secondary RS-232 Port 9 pin D-sub	√	
Supports Communication Modules	√	√
Compact Flash Socket	√	√
Application Memory ¹	2MB	1MB
Certifications : CE, UL/cUL CL I Div 2	√	√
Software Compatibility	GPPro-03 Pro-Designer	GPPro-03 Pro-Designer

Order Number	Description
--------------	-------------

GP2300-TC41-24V	5.7" TFT Color, Ethernet, CF, 2 Serial, 2MB mem, 24VDC, UL CL I Div 2, CE
-----------------	---------------------------------------------------------------------------

GP2300-SC41-24V	5.7" STN Color, Ethernet, CF, 2 Serial, 2MB mem, 24VDC, UL CL I Div 2, CE
-----------------	---------------------------------------------------------------------------

GP2300-LG41-24V	5.7" Mono, Ethernet, CF, 2 Serial, 2MB memory, 24VDC, UL CL I Div 2, CE
-----------------	-------------------------------------------------------------------------

GP2301-TC41-24V	5.7" TFT Color, CF, 1 Serial, 1MB memory, 24VDC, UL CL I Div 2, CE
-----------------	--------------------------------------------------------------------

GP2301-SC41-24V	5.7" STN Color, CF, 1 serial, 1MB memory, 24VDC, UL CL I Div 2, CE
-----------------	--------------------------------------------------------------------

GP2301-LG41-24V	5.7" Monochrome, CF, 1 Serial, 1MB memory, 24VDC, UL CL I Div 2, CE
-----------------	---------------------------------------------------------------------

¹ Memory size refers to GP-PRO 03 Applications.

See Panel Cutout Dimensions Near back of Book



Powerful Data Sharing HMI Graphical Touch Screens

- Monochrome, Amber, STN and TFT Full Featured HMI Solutions
- Available in 5.7", 7.4", 9.1", 10.4" and 12.1" Screen sizes
- Largest Selection of Protocols available

7.4" GRAPHIC TOUCH SCREENS

GP2400/01 Series 7.4" Color TFT LCD Ethernet UL Listed Class I Div 2



Selection Guide	GP2400 Models	GP2401 Models
7.4" TFT Color 640 x 480 Resolution	√	√
Ethernet 10-BaseT	√	
RS-232/RS-422 Com Port 25pin D-sub	√	√
Secondary RS-232 Port 9 pin D-sub	√	
Supports Communication Modules	√	√
Compact Flash Socket	√	√
Application Memory ¹	4MB	2MB
Sound Output	√	
Certifications : CE, UL/cUL CL I Div 2	√	√
Software Compatibility	GPPro-03 Pro-Designer	GPPro-03 Pro-Designer

Order Number	Description
--------------	-------------

GP2400-TC41-24V	7.4" TFT Color, Ethernet, CF, 2 Serial, 4MB mem, 24VDC, UL CL I Div 2, CE
-----------------	---------------------------------------------------------------------------

GP2401-TC41-24V	7.4" TFT Color, 1 serial, CF, 2MB mem, 24VDC, UL CL I Div 2, CE
-----------------	-----------------------------------------------------------------

¹ Memory size refers to GP-PRO 03 Applications.

9.1" GRAPHIC TOUCH SCREENS

GP477R Series 9.1" Electroluminescent Amber LCD Serial Only 24V Unit is UL Listed Class I Div 2



Selection Guide	GP477R 24VDC	GP477R 120VAC
9.1" Amber Color 640 x 400 Resolution	√	√
Ethernet 10-BaseT	No	No
RS-232/RS-422 Com Port 25pin D-sub	√	√
Secondary RS-232 Port 9 pin D-sub	No	No
Supports Communication Modules	√	√
Compact Flash Socket	No	No
Application Memory	2MB	2MB
Sound Output	No	No
Certifications : CE, UL/cUL CL I Div 2	√	No
Software Compatibility	GPPro-03	GPPro-03

Order Number	Description
--------------	-------------

GP477R-EG41-24VP	9.1" Amber EL, 1 Serial port, 2MB memory, 24VDC, UL CL I Div 2, CE
------------------	--------------------------------------------------------------------

GP477R-EG11	9.1" Amber EL, 1 Serial port, 2MB memory, 120VAC
-------------	--------------------------------------------------

See Panel Cutout Dimensions Near back of Book



Powerful Data Sharing HMI Graphical Touch Screens

- Monochrome, Amber, STN and TFT Full Featured HMI Solutions
- Available in 5.7", 7.4", 9.1", 10.4" and 12.1" Screen sizes
- Largest Selection of Protocols available

10.4" GRAPHIC TOUCH SCREENS

GP2500/01 Series 10.4" Monochrome /Color STN, TFT LCD

UL Listed Class I Div 2



Selection Guide	GP2500 Models	GP2501 Models
10.4" 640 x 480 Resolution	✓	✓
Ethernet 10-BaseT	✓	
RS-232/RS-422 Com Port 25pin D-sub	✓	✓
Secondary RS-232 Port 9 pin D-sub	✓	
Supports Communication Modules	✓	✓
Compact Flash Socket	✓	✓
Application Memory ¹	4MB	2MB
Sound Output	✓	
Optional Video Support	✓	
Certifications : CE, UL/cUL CL I Div 2	✓	✓
Software Compatibility	GPPro-03 Pro-Designer	GPPro-03 Pro-Designer

Order Number	Description
--------------	-------------

GP2500-TC41-24V	10.4" TFT Color, Ethernet, CF, 2 Serial, 4MB mem, 24VDC, UL CL I Div 2, CE
GP2500-TC11	10.4" TFT Color, Ethernet, CF, 2 Serial, 4MB mem, 120VAC UL CL I Div 2, CE
GP2500-SC41-24V	10.4" STN Color, Ethernet, CF, 2 Serial, 4MB mem, 24VDC UL CL I Div 2, CE
GP2500-LG41-24V	10.4" Mono, Ethernet, CF, 2 Serial, 4MB mem, 24VDC, UL CL I Div 2, CE

GP2501-TC11	10.4" TFT Color, 1 Serial, CF, 2MB mem, 120VAC, UL CL I Div 2, CE
GP2501-SC11	10.4" STN Color, 1 Serial, CF, 2MB mem, 120VAC, UL CL I Div 2, CE
GP2501-LG41-24V	10.4" Mono, 1 Serial, CF, 2MB mem, 24VDC, UL Class I Div 2, CE

12.1" GRAPHIC TOUCH SCREENS

GP2600/01 Series 12.1" Color TFT LCD Units

UL Listed Class I Div 2



Selection Guide	GP2600 Models	GP2601 Models
12.1" TFT 800 x 600 Resolution Color	✓	✓
Ethernet 10-BaseT	✓	
RS-232/RS-422 Com Port 25pin D-sub	✓	✓
Secondary RS-232 Port 9 pin D-sub	✓	
Supports Communication Modules	✓	✓
Compact Flash Socket	✓	✓
Application Memory ¹	4MB	4MB
Sound Output	✓	
Optional Video Support	✓	
Certifications : CE, UL/cUL CL I Div 2	✓	✓
Software Compatibility	GPPro-03 Pro-Designer	GPPro-03 Pro-Designer

Order Number	Description
--------------	-------------

GP2600-TC41-24V	12.1" TFT, 2 serial, Ethernet, CF, 4MB mem, 24VDC, UL CL I Div 2, CE
GP2600-TC11	12.1" TFT, 2 serial, Ethernet, CF, 4MB mem, 120VAC, UL CL I Div 2, CE
GP2601-TC11	12.1" TFT, 1 serial, CF, 4MB mem, 120VAC, UL CL I Div 2, CE

¹ Memory size refers to GP-PRO 03 Applications.

See Panel Cutout Dimensions Near back of Book



Powerful Data Sharing HMI Graphical Touch Screens

- Monochrome, Amber, STN and TFT Full Featured HMI Solutions
- Available in 5.7", 7.4", 9.1", 10.4" and 12.1" Screen sizes
- Largest Selection of Protocols available

5.7" AND 6.5" HANDHELD GRAPHIC TOUCH SCREEN

GP2301H and GP2401H Monochrome and STN, TFT Color LCD



GP2401H TFT



GP2301H Mono or STN

Selection Guide	GP2301H Models	GP2401H Models
5.7" 320 x 240 Resolution	√	
6.5" 640 x 480 Resolution		√
Ethernet 10-BaseT	No	No
RS-232/RS-422 Com Port	√	√
3-position enable switch & vibration Alert	√	√
Two Open Collector Discrete Output	√	√
Two normally closed one normal open Emergency Shutdown Switch Output	√	√
One Buzzer Output	√	√
Compact Flash Socket	√	√
Application Memory	1MB	2MB
Certifications : CE, UL/cUL Recognized	√	√
Software Compatibility	GPPro-03 Pro-Designer	GPPro-03 Pro-Designer

Order Number	Description
GP2301H-LG41-24V	5.7" Mono LCD, CF, 1MB Mem, 320x240 res, 24VDC, UL, CE
GP2301H-SC41-24V	5.7" STN Color LCD CF, 1MB Mem, 320x240 res., 24VDC, UL, CE
GP2401H-TC41-24V	6.5" TFT Color LCD, CF, 2MB Mem, 640x480 res., 24VDC, UL, CE

GP2000H HANDHELD CABLES AND ACCESSORIES

Order Number	Description
GP2000H-EMGD11	Replacement emergency switch guard for GP2000H
GP2000H-STRAP11	Neck Strap for GP2000H
GP2000H-C232-3M	RS-232 cable, 3m, connects to handheld, other end is open wires
GP2000H-C232-10M	RS-232 cable, 10m, connects to handheld, other end is open wires
GP2000H-D232-3M	RS-232 cable, 3m, D-Sub connector, connects handheld to GP2000H-AP232
GP2000H-D232-10M	RS-232 cable, 10m, D-Sub connector, connects handheld to GP2000H-AP232
GP2000H-AP232	RS-232 Breakout adaptor for use GP2000H -D232-xx cables
GP2000H-C422-3M	RS-422 cable, 10m, connects to handheld, other end is open wires
GP2000H-C422-10M	RS-422 cable, 10m, connects to handheld, other end is open wires
GP2000H-D422-3M	RS-422 cable, 3m, D-Sub connector, connects handheld to GP2000H-AP232
GP2000H-D422-10M	RS-422 cable, 10m, D-Sub connector, connects handheld to GP2000H-AP232
GP2000H-AP422	RS-422 Breakout adaptor for use GP2000H -D422-xx cables
GP2000H-AP70CB-D232-3M	RS-232 cable, 3m, connects GP2000H to GPH70 AP232-O Adapter
GP2000H-AP70CB-D422-3M	RS-422 cable, 3m, connects GP2000H to GPH70 AP232-O Adapter



GLC2000 Series Full Featured HMI Graphic Logic Controllers

- **5.7, 7.4, 10.4, 12.1 TFT Touch Screens**
- **Ethernet**
- **Siemens MPI Support**
- **RS-232/RS-422/RS485 Ports**
- **Compact Flash**
- **Distributed I/O modules Support**
- **Compatible with GP-PRO 03 Software**



GLC2000 Series High Performance Graphic Logic Controllers

- All-In-One Box Full Featured HMI/PLC Solution
- Ideal for Distributed I/O Monitoring and Control Applications
- Combine with FN I/O modules to fit application requirements

5.7" GRAPHIC LOGIC CONTROLLER (Distributed I/O)

GLC2300 Series 5.7" Monochrome/TFT (Use with FN-xxx I/O Modules)

Built-in Logic Controller, Ethernet, UL Recognized Class I Div 2



Selection Guide	GLC2300 Models
5.7" 320 x 240 Resolution	√
Ethernet 10-BaseT	√
RS-232/RS-422 Com Port 25pin D-sub	√
Secondary RS-232 Port 9 pin D-sub	√
Supports Communication Modules	√
Compact Flash Socket	√
Application Memory	2MB
Support Flex Network Modules FN-xxx	√
Certifications : CE, UL/cUL CL I Div 2	√
Software Compatibility	GPPro-03

Order Number	Description
GLC2300-TC41-24V	5.7" TFT Color, Integrated Logic Control, Ethernet, CF, 2 Serial, 24VDC, UL, CE
GLC2300-LG41-24V	5.7" Mono, Integrated Logic Control, Ethernet, CF, 2 Serial, 24VDC, UL, CE

7.4" GRAPHIC LOGIC CONTROLLER (Distributed I/O)

GLC2400 Series 7.4" Color TFT (Use with FN-xxx I/O Modules)

Built-in Logic Controller, Ethernet, UL Listed Class I Div 2



Selection Guide	GLC2400 Models
7.4" TFT 256 Color 640 x 480 Resolution	√
Ethernet 10-BaseT	√
RS-232/RS-422 Com Port 25pin D-sub	√
Secondary RS-232 Port 9 pin D-sub	√
Supports Communication Modules	√
Compact Flash Socket	√
Application Memory	4MB
Sound Output	√
Support Flex Network Modules FN-xxx	√
Certifications : CE, UL/cUL CL I Div 2	√
Software Compatibility	GPPro-03

Order Number	Description
GLC2400-TC41-24V	7.4" TFT Color, Integrated Logic Control, Ethernet, CF, 2 Serial, 24VDC, UL, CE

See Panel Cutout Dimensions Near back of Book



GLC2000 Series High Performance Graphic Logic Controllers

- All-In-One Box Full Featured HMI/PLC Solution
- Ideal for Distributed I/O Monitoring and Control Applications
- Combine with FN I/O modules to fit application requirements

10.4" GRAPHIC LOGIC CONTROLLER (Distributed I/O)

GLC2500 Series 10.4" Color TFT (Use with FN-xxx I/O Modules)

Built-in Logic Controller, Ethernet, UL Class I Div 2



Selection Guide	GLC2500 24VDC	GLC2500 120VAC
10.4" 640 x 480 Resolution	√	√
Ethernet 10-BaseT	√	√
RS-232/RS-422 Com Port 25pin D-sub	√	√
Secondary RS-232 Port 9 pin D-sub	√	√
Supports Communication Modules	√	√
Compact Flash Socket	√	√
Application Memory	4MB	4MB
Support Flex Network Modules FN-xxx	√	√
Sound Output	√	√
Optional Video Support	√	√
Certifications : CE, UL/cUL CL I Div 2	UL Listed	UL Recognized
Software Compatibility	GPPro-03	GPPro-03

Order Number	Description
GLC2500-TC41-24V	10.4" TFT Color, Integrated Logic Control, Ethernet, CF, 2 Serial, 24VDC, UL
GLC2500-TC41-200V	10.4" TFT Color, Integrated Logic Control, Ethernet, CF, 2 Serial, 120VAC UL

12.1" GRAPHIC LOGIC CONTROLLER (Distributed I/O)

GLC2600 Series 12.1" Color TFT (Use with FN-xxx I/O Modules)

Built-in Logic Controller, Ethernet, UL Class I Div 2



Selection Guide	GLC2600 24VDC	GLC2600 120VAC
12.1" TFT 800 x 600 Resolution Color	√	√
Ethernet 10-BaseT	√	√
RS-232/RS-422 Com Port 25pin D-sub	√	√
Secondary RS-232 Port 9 pin D-sub	√	√
Supports Communication Modules	√	√
Compact Flash Socket	√	√
Application Memory	4MB	4MB
Support Flex Network Modules FN-xxx	√	√
Sound Output	√	√
Optional Video Support	√	√
Certifications : CE, UL/cUL CL I Div 2	UL Listed	UL Recognized
Software Compatibility	GPPro-03	GPPro-03

Order Number	Description
GLC2600-TC41-24V	12.1" TFT Color, Integrated Logic Control, Ethernet, CF, 2 Serial, 24VDC, UL
GLC2600-TC41-200V	12.1" TFT Color, Integrated Logic Control, Ethernet, CF, 2 Serial, 120VAC UL

[See Panel Cutout Dimensions Near Back of Book](#)



GLC150 Series Stand-Alone HMI Graphic Logic Controllers

LT Series(GLC150) Product Summary:

These units are intended for low cost stand-alone HMI Controller applications.

Some models feature a Flex Network interface, which support the various FN-xxxx distributed analog and discrete I/O modules. Combine GLC150 units supporting a Flex Network interface along with any combination of the FN-xxxx modules to match the I/O requirements of your application.

The GLC150 units are well suited to simplify a control panel design while maintaining system flexibility. The majority of these units include 16 discrete inputs and 16 discrete outputs. Various models as shown in the table below are design to match OEM machine requirements with emphasis on reducing wiring and installation time. Significant savings is achieved with the GLC150 units due to integrating the graphic touch screen, built-in I/O, and logic control all in one unit.

These units are not recommended for applications with data collection or data logging requirements.

General Overview



	Type A	Type B	Type B+	Type C	Type D	Type H
Serial (232/422)				✓		
DC24V 16In/16Out	✓		✓			✓
Flex Network Interface		✓	✓	✓		
Counter/Pulse Output						✓
Analog (AD/DA)						✓
Thermocouple Input						✓
Pt100 Input (RTD)						✓
DeviceNet Master					✓	



GLC150 Series 5.7" Low Cost Graphic Logic Controllers

- 5.7" Blue/White displays and STN Color displays
- All-In-One Box HMI/PLC Solution, Ideal for small OEM machines
- Various Models for Integrated and Distributed I/O Applications
- Select Model based on I/O requirements and communication requirements

5.7" LT Type A1 & A2 INTEGRATED DISCRETE I/O GRAPHIC LOGIC CONTROLLER

GLC150 Series 5.7" Blue/White and STN Color

LT Type A1 and A2 Integrated Discrete I/O only UL Listed Class I Div 2



Selection Guide	-XY32SK- Models	-XY32SC- Models
5.7" 320 x 240 Resolution	√	√
16 24V Rated Discrete Inputs	√	√
16 24V Rated Discrete Outputs	√ (Sink)	√ (Source)
Communication ports: Download/Barcode input	via Tool Port Only	via Tool Port Only
Support Flex Network Modules FN-xxx	No	No
Supports Communication Modules	No	No
Compact Flash Socket	No	No
Application Memory	1MB	1MB
Certifications : CE, UL/cUL CL I Div 2	√	√
Software Compatibility	GPPro-03	GPPro-03

Order Number	Description
GLC150-BG41-XY32SK-24V	6" Blue/White, Type A1, 16 in, 16 out (sink), 24VDC, UL, CE
GLC150-BG41-XY32SC-24V	6" Blue/White, Type A2, 16 in, 16 out (source), 24VDC, UL, CE
GLC150-SC41-XY32SK-24V	6" STN Color, Type A1, 16 in, 16 out (sink), 24VDC, UL, CE

5.7" LT TYPE B & C DISTRIBUTED I/O GRAPHIC LOGIC CONTROLLER

GLC150 Series 5.7" Blue/White LCD UL Listed Class I Div 2

LT Type B Distributed I/O (use with FN-XXX modules)

LT Type C Distributed I/O (use with FN-XXX modules) plus RS-232/RS-422 Serial

FLEX Model side view



RSFL Model side view



Selection Guide	-FLEX- Models	-RSFL- Models
5.7" 320 x 240 Resolution	√	√
Discrete Inputs/Outputs	None	None
RS-232/RS-422 Com Port 25pin D-sub	No	Yes
Communication Ports: Download/Barcode input	via Tool Port Only	via Tool Port Only
Support Flex Network Modules FN-xxx	Yes	Yes
Supports Communication Modules	No	No
Compact Flash Socket	No	No
Application Memory	1MB	1MB
Certifications : CE, UL/cUL CL I Div 2	√	√
Software Compatibility	GPPro-03	GPPro-03

Order Number	Description
GLC150-BG41-FLEX-24V	6" Blue/White, Type B, FN port, 24VDC, UL, CE
GLC150-BG41-RSFL-24V	6" Blue/White, Type C, FN port, RS-232/422, 24VDC, UL, CE



GLC150 Series 5.7" Low Cost Graphic Logic Controllers

- 5.7" Blue/White displays and STN Color displays
- All-In-One Box HMI/PLC Solution, Ideal for small OEM machines
- Various Models for Integrated and Distributed I/O Applications
- Select Model based on I/O requirements and communication requirements

5.7" LT TYPE B+ GRAPHIC LOGIC CONTROLLER (Integrated and Distributed I/O)

GLC150 Series 5.7" Blue/White and STN Color UL Listed Class I Div 2
Type B+ Integrated Discrete I/O and Distributed I/O (use with FN-XXX modules)



Selection Guide	-XY32KF- Models
5.7" 320 x 240 Resolution	√
16 24V Rated Discrete Inputs	√
16 24V Rated Discrete Outputs (Sink)	√
Communication Ports: Download/Barcode input	via Tool Port Only
Support Flex Network Modules FN-xxx	Yes
Supports Communication Modules	No
Compact Flash Socket	No
Application Memory	1MB
Certifications : CE, UL/cUL CL I Div 2	√
Software Compatibility	GPPro-03

Order Number	Description
GLC150-BG41-XY32KF-24V	6" Blue/White, Type B+, FN port, 32DIO (sink), 24VDC, UL, CE
GLC150-SC41-XY32KF-24V	6" STN Color, Type B+, FN port, 32DIO (sink), 24VDC, UL, CE

5.7" LT TYPE D DeviceNet™ MASTER GRAPHIC LOGIC CONTROLLER

GLC150 Series 5.7" Blue/White CE, UL
Type D Distributed Discrete I/O via DeviceNet



Selection Guide	-DNM- Models
5.7" 320 x 240 Resolution	√
Discrete Inputs	None
Discrete Outputs	None
Communication Ports: Download/Barcode input	via Tool Port Only
Support Flex Network Modules FN-xxx	No
Supports Communication Modules	No
Compact Flash Socket	No
Application Memory	1MB
Certifications : CE, UL	√
Software Compatibility	GPPro-03

Order Number	Description
GLC150-BG41-DNM-24V	6" Blue/White, Type D, DeviceNet, 32 DIO (sink), 24VDC



GLC150 Series 5.7" Low Cost Graphic Logic Controllers

- 5.7" Blue/White displays and STN Color displays
- All-In-One Box HMI/PLC Solution, Ideal for small OEM machines
- Various Models for Integrated and Distributed I/O Applications
- Select Model based on I/O requirements and communication requirements

5.7" LT TYPE H1 & H2 ANALOG & DISCRETE I/O GRAPHIC LOGIC CONTROLLER

GLC150 Series 5.7" Blue/White and STN Color UL Listed Class I Div 2

Type H1 and H2 Integrated Analog/Discrete I/O



Selection Guide	Type H1 ADK Models	Type H2 ADC Models
5.7" 320 x 240 Resolution	√	√
16 Discrete Inputs Supports up to four 10Kpps inputs	√	√
16 Discrete Outputs, Supports up to four 5Khz pulse or 2.5KHz PWM outputs	√ (Sink)	√ (Source)
Two Analog Inputs and One Analog Output 0-20mA / 0-10VDC configurable	√	√
Communication Ports: Download/Barcode input	via Tool Port Only	via Tool Port Only
Support Flex Network Modules FN-xxx	No	No
Compact Flash Socket	No	No
Application Memory	1MB	1MB
Certifications : CE, UL/cUL CL I Div 2	√	√
Software Compatibility	GPPro-03	GPPro-03

Order Number	Description
GLC150-BG41-ADC-24V	6" Blue/White, Type H2, Ain/out, 32DIO (source), 24VDC
GLC150-BG41-ADK-24V	6" Blue/White, Type H1, Ain/out, 32DIO (sink), 24VDC
GLC150-SC41-ADK-24V	6" STN 64 Color, Type H1, Ain/out, 32DIO (sink), 24VDC



GLC150 Series 5.7" Low Cost Graphic Logic Controllers

- 5.7" Blue/White displays and STN Color displays
- All-In-One Box HMI/PLC Solution, Ideal for small OEM machines
- Various Models for Integrated and Distributed I/O Applications
- Select Model based on I/O requirements and communication requirements

5.7" LT TYPE H1 & H2 RTD TEMPERATURE GRAPHIC LOGIC CONTROLLER

GLC150 Series 5.7" Blue/White and STN Color UL Listed Class I Div 2

Type H1 and H2 Integrated Analog/Discrete/RTD I/O



Selection Guide	Type H1 ADPK Models	Type H2 ADPC Models
5.7" 320 x 240 Resolution	√	√
16 Discrete Inputs Supports up to four 10Kpps inputs	√	√
16 Discrete Outputs, Supports up to four 5KHz pulse or 2.5KHz PWM outputs	√ (Sink)	√ (Source)
Analog Inputs(2 pt) and Outputs(2 pt) 0-20mA / 0-10VDC configurable	√	√
RTD PT100 3-wire input (2pt)	√	√
Communication Ports: Download/Barcode input	via Tool Port Only	via Tool Port Only
Application Memory	1MB	1MB
Software Compatibility	GPPro-03	GPPro-03

Order Number	Description
GLC150-BG41-ADPC-24V	6" Blue/White, Type H2, Ain/out, PT100 32DIO (source), 24VDC
GLC150-BG41-ADPK-24V	6" Blue/White, Type H1, Ain/out, PT100, 32 DIO (sink), 24VDC
GLC150-SC41-ADPC-24V	6" STN 64 Color, Type H2, Ain/out, PT100, 32 DIO (source), 24VDC
GLC150-SC41-ADPK-24V	6" STN 64 Color, Type H1, Ain/out, PT100, 32 DIO (sink), 24VDC

5.7" LT TYPE H1 & H2 THERMOCOUPLE TEMPERATURE GRAPHIC LOGIC CONTROLLER

GLC150 Series 5.7" Blue/White and STN Color UL Listed Class I Div 2

Type H1 and H2 Integrated Analog/Discrete/Thermocouple I/O



Selection Guide	Type H1 ADTK Models	Type H2 ADTC Models
5.7" 320 x 240 Resolution	√	√
16 Discrete Inputs Supports up to four 10Kpps inputs	√	√
16 Discrete Outputs, Supports up to four 5KHz pulse or 2.5KHz PWM outputs	√ (Sink)	√ (Source)
Analog Inputs(2 pt) and Outputs(2 pt) 0-20mA / 0-10VDC configurable	√	√
Type J/K Thermocouple input (3pt)	√	√
Communication Ports: Download/Barcode input	via Tool Port Only	via Tool Port Only
Application Memory	1MB	1MB
Software Compatibility	GPPro-03	GPPro-03

Order Number	Description
GLC150-BG41-ADTC-24V	6" Blue/White, Type H2, Ain/out, TC, 32DIO (source), 24VDC
GLC150-BG41-ADTK-24V	6" Blue/White, Type H1, Ain/out, TC, 32 DIO (sink), 24VDC
GLC150-SC41-ADTK-24V	6" STN 64 Color, Type H1, Ain/out, TC, 32 DIO (sink), 24VDC



FLEX NETWORK I/O FN-XXXX Modules For Distributed I/O Applications

- Compatible with any GLC2000 or GLC150 that supports a Flex Network Interface
- Up to 63 FN modules can be connected to one GLC unit
- Support up to 1008 Flex network I/O points per GLC unit
- Supported by GP-PRO 03 HMI configuration software
- Requires the use of at least one of the following cables
 - FN-CABLE-2010-31-MS 10 Meter Flex Network Cable
 - FN-CABLE-2050-31-MS 50 Meter Flex Network Cable
 - FN-CABLE-2200-31-MS 200 Meter Flex Network Cable

Note: These cables do not use connectors and can be cut to length

Flex Network modules For GLC2000 Series and Select GLC150 Series units

Distributed I/O Modules – Mix and Match

Analog –Discrete – High Speed Counter – Single Axis Positioning



Order Number	Description
<u>Discrete I/O Modules</u>	
FN-X16TS41	16 point Discrete Input (CE/UL/cUL)
FN-X32TS41	32 point Discrete Input (CE/UL/cUL)
FN-Y08RL41	8 Relay Discrete Output, 1 Common (CE/UL/cUL)
FN-Y16SK41	16 point Discrete Sink Output (CE/UL/cUL)
FN-Y16SC41	16 point Discrete Source Output (CE/UL/cUL)
FN-XY08TS41	8 point Discrete Input, 8 point Sink Transistor Output Unit (CE/UL/cUL)
FN-XY16SK41	16 point Discrete Input, 16 point Sink Transistor Output (CE/UL/cUL)
FN-XY16SC41	16 point Discrete Input, 16 point Source Transistor Output (CE/UL/cUL)
FN-XY32SKS41	32 point Discrete Input, 32 point Sink Transistor Output (CE/UL/cUL)
<u>Analog I/O Modules</u>	
FN-AD02AH41	2-Channel Analog Input: 0-10VDC 0-20ma, 4-20ma (CE/UL/cUL)
FN-AD04AH11	4-Channel Analog Input: 0-10VDC, +/-10VDC, 0-20ma, 4-20ma
FN-DA02AH41	2-Channel Analog Output: 0-10VDC 0-20ma, 4-20ma (CE/UL/cUL)
FN-DA04AH11	4-Channel Analog Output 0-10VDC, +/-10VDC, 0-20ma, 4-20ma
<u>Specialty I/O Modules</u>	
FN-HC10SK41	High-speed Counter input (200Khz) w/ comparator outputs (CE/UL/cUL)
FN-PC10SK41	Single-Axis Positioning Unit, Main Unit (CE/UL/cUL)
FN-PC10CB01	Motor Driver Connection Cable for Single-Axis Positioning
FN-PC10LD41	Handheld Teach/Loader for Single-Axis Positioning unit, CE/UL/cUL
FN-LD10CBL	Cable for Handheld Teach/Loader Unit

Communication Modules for GP477R, GP2000 and GLC2000



Communication modules interface GP477R, GP2000/01 and GLC2000 Series to various popular industrial networks. The GLC150 series of graphic logic controllers are not compatible. These communication modules mount directly to the backside of the GP or GLC Series unit via supplied mounting screws. ***It is necessary to check UL approval ratings for hazardous locations when combining communication modules with an HMI or Graphic Logic Controller unit.***

GP477R Compatible Communication Modules

Order Number	Description
QPI-ABD-201	AB Data Highway Plus comm module, UL1604, CE
QPI-ABR-201	AB 1771 Remote I/O comm module, UL1604, CE
QPI-MBP-XA1	Modicon Modbus Plus comm module, UL1604, CE
GP070-PF11	Profibus DP Slave comm module, no certifications
GP070-IB41	Interbus-S Slave comm module, UL, CE
GP070-CL11	Mitsubishi CC Link comm module, no certifications
GP070-DN41	DeviceNet Slave comm module, UL, CE
GP077-MLTE41	GP477R Multi Unit E with Ethernet, sound, Compact Flash

GP2300, GP2301, GLC2300 Compatible Communication Modules

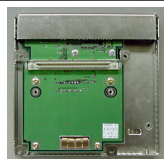

PSM-CONV00 Adapter

Order Number	Description
QPJ-ABD-201*	AB Data Highway Plus comm module , UL1604, CE
QPJ-ABR-201*	AB 1771 Remote I/O comm module, UL1604, CE
CA3-MBPALL-41	Modbus Plus comm. Module, UL, CE
CA1-PFSALL-21	Profibus DP Slave comm module, CE only
CA2-PFMALL-21	Profibus DP Master comm module CE only, for GLC2000 models only
CA2-PFMALL-UTIL	Profibus DP Master configuration software for use with CA2-PFMALL-21
CA1-DNSALL-21	DeviceNet Slave comm module, CE only
CA2-DNMALL-41	DeviceNet Master comm module, UL, CE for GLC2000 models only
CA1-COSALL-21	CANopen Slave comm module, CE only
*PSM-CONV00	Required adapter for GP230x and GLC2300 when using QPJ comm. modules

Communication Modules for GP/GLC 2400, 2500, 2600 Series



Communication modules interface GP2000/01 and GLC2000 Series to various popular industrial networks. The GLC150 series of graphic logic controllers are not compatible. These communication modules mount directly to the backside of the GP or GLC Series unit via supplied mounting screws. **It is necessary to check UL approval ratings for hazardous locations when combining communication modules with an HMI or Graphic Logic Controller unit.**

GP2400, GP2401, GLC2400
GP2500, GP2501, GLC2500
GP2600, GP2601, GLC2600

Compatible Communication Modules



PSL-CONV00

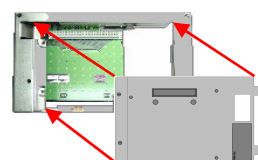

Order Number	Description
QPI-ABD-201*	AB Data Highway Plus comm module, UL1604, CE
QPI-ABR-201*	AB 1771 Remote I/O comm module, UL1604, CE
CA3-MBPALL-41	Modbus Plus comm module, UL, CE
CA1-PFSALL-21	Profibus DP Slave comm module, CE only
CA2-PFMALL-21	Profibus DP Master comm module, CE only for GLC2000 models only
CA2-PFMALL-UTIL	Profibus DP Master configuration software for use with CA2-PFMALL-21
CA1-DNSALL-21	DeviceNet Slave comm module, CE only
CA2-DNMALL-41	DeviceNet Master comm module, UL, CE for GLC2000 models only
CA1-COSALL-21	CANopen Slave comm module, CE only
*PSL-CONV00	Required adapter for QPI comm. modules with GP2000 and GLC2000 units

VIDEO MIX UNIT FOR GP2500T, GP2600T, GLC2500T, GLC2600T

Supports up to 4 Video Camera Inputs on Select HMIs (see line above)



Selection Guide	GP2000-VM41
Four NTSC/PAL Video Inputs	√
One VGA/SVGA Input 15 pin D-sub	√
One RGB Output for Remote Monitor	√
JPEG Screen Capture to CF card	√
Full Screen, 1/4, 1/16 image sizes	√
Mounts Backside of HMI unit	√
10 and 12 inch TFT GP/GLC2000 units compatibility only	√
Software Compatibility	GPro-03

Order Number	Description
GP2000-VM41	Video Mix unit for GP/GLC or 2500T/2600T,(requires GP PRO/PBIII V5.05 or higher)

GP-PRO/PBIII C-Package03 Configuration Software



Windows-based software with graphical editor for configuration of all GP, ST, LT, GLC Series HMIs. GP-PRO/PBIII C-Package03 offers a comprehensive set of panel operators, including: push buttons, selector switches, pilot lights, text and numeric data display, bar-graph displays, static and dynamic bit-mapped or object oriented images.

Key Features include:

- Trend Graphing up to 65000 data points with playback
- Multi-language tables activated via touch of a screen button
- Alarm History acknowledge and Recovery
- CSV data transfer to compact flash and Recipe modification
- Extended SIO communication scripting for communication to serial field devices

Order Number	Description
GPPRO-CNT01W-P03	GP-PRO/PBIII C-Package 03 Config. Software
GPPRO-03-SW-SUITE	GP-PRO 03 Software Suite: Includes: GPPRO 03, Pro-Server, GP Web Part numbers:GPPRO-CNT01W-P03 PSW-ED01-V45, and GW-CJ01-V16

Pro-Server with Pro-Studio Data Collection



Pro-Server with Pro-Studio is a data collection software package that allows production site data to be collected and sent to information management PCs in real-time. Pro-Server automatically records and accumulates production data, for immediate playback of either past or present line operating conditions.

Key Features Include:

- Importing /Exporting directly into Excel without programming or thru DDE
- User's defined triggers to generate reports and print reports
- Share PLC/Field I/O device data with MES systems
- Playback of accumulated data for analysis
- Remote Screen capturing
- Alert multiple departments of critical events for fast information sharing

Order Number	Description
PSW-ED01-V45	Pro-Server with Pro-Studio Version 4.1, CD-Rom with PDF manual Note: Must be used with GP-PRO/PBIII C-Package01 or later.
PSW-GV01-V11	GP Viewer Version 1.1 add-on pack to Pro Server for Data Playback

GP-Web Remote Access Internet Software



GP-Web software allows remote monitoring of GP units via your Internet web browser. This software is ideal for applications in which production data needs to be monitored by various management groups.

Key Features Include:

- Useful tool for remote diagnostics and system support
- Full Q-Tag Support, M-Tag Support Also
- Trend Graph Display into Excel remotely

Order Number	Description
GW-CJ01-V16	GP-Web Version 1.6, includes 3 concurrent Client Licenses and PDF manuals Note: Must be used with Pro-Server
GW-CJ01-CLTUL	Unlimited GP-Web Client Licenses

PRO-DESIGNER MULT-PLATFORM HMI CONFIGURATION SOFTWARE



Pro-Designer is a multi-platform HMI configuration software. This software allows you to create your HMI application and download the application to various targets.

Note GLC products currently not supported with this software.

**Note: Not Compatible with GLC2000, GLC150 LT units
GP477R, and select ST40x units.**

Features

- **Offline Development Environment**
- **Standard HMI Features:**
 - Button, lamps, meters, and graphics
 - Recipes
 - Alarming
 - Trending: real time and historical
 - Popup keypads
 - Extensive symbol library
 - Graphic file import: BMP, JPG, EMF, PNG, and Pro-face graphics format DPD
- **Advanced HMI Features:**
 - Simultaneous multi-protocol support
 - Multi-platform support
 - Data sharing between units over Ethernet with ease¹
 - Download via Ethernet, serial port, or CompactFlash™ ¹
 - Remote monitoring via optional Pro-eView software¹
 - Java-based scripting
 - Wide range of animations
 - Simultaneous support of multiple languages at runtime
 - Sound Output¹ with .WAV and .DAF import
 - Printing¹
 - Bar code reader support
 - Real-time simulation on development PC, including variable data value

PRO-DESIGNER CONFIGURATION SOFTWARE

Order Number	Description
PS-DWE01-V4210	Pro-Designer HMI Development software Version 4.2
PS-DWE01-5Pack	Pro-Designer V4.2.10, Five individually licensed software packages.
PS-DWE01-10Pack	Pro-Designer V4.2.10, Ten individually licensed software packages.

PRO-DESIGNER RUNTIME LICENSE PER PC OR HMI UNIT

Order Number	Description
PS-DCR01*	Pro-Designer PC Runtime License (PC/AT)
PS-ECR01*	Pro-eView PC Web-enabled Runtime License (PC/AT)
PS-EPR01	Pro-eView GP/GLC2000, Factory Gateway Web-enabled Runtime License

*For PC with touchscreen units only, Keypad and mouse is not supported.

Note: No Development Runtime License needed for GP or Factory Gateway. Web-enabled Pro-eView requires a runtime license per HMI unit.

PRO-DESIGNER PC WORKSTATIONS



3112T-PDWS

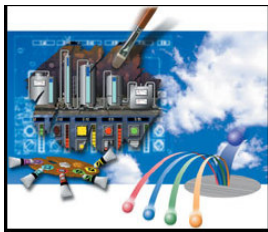

***Pro-Designer Multi-Platform
Pre-Loaded!***

Features

- 12.1" SVGA (800x600) flat panel TFT color display
- Analog resistive touchscreen
- Preloaded with Pro-face Pro-Designer HMI Runtime software
- Intel® Socket 370 Celeron® 1.2 GHz CPU, 256 KB cache, 100 MHz system bus
- 256 MB SDRAM
- AGP graphics controller with BIOS-selectable video RAM up to 64 MB (uses DRAM)
- VGA port for remote monitor
- Supports using remote monitor and built-in display simultaneously
- Preloaded with Windows® 2000 operating system
- 20 GB internal hard drive
- Side accessible 1.44 MB floppy drive and CD-ROM drive
- Type I CompactFlash™ card slot
- Two RS-232 ports
- One configurable RS-232/422/485 port
- Two SPP/EPP/ECP parallel ports
- 10/100Base-T Ethernet
- Audio input/output/mic
- PS/2 keyboard/mouse port (Y-cable included)
- Mounted with mounting CL Ips or standard 75/100 mm VESA arm
- Power cable and drivers included
- 100-240 V AC power supply
- NEMA 4/4X/12, IP65 front panel
- 1-year warranty

Order Number	Description
3112T-PDWS	12.1" SVGA Pro-Designer Pre-loaded WorkStation

GP2000 and GP37W2/3 Quick Start Kits – Configurable



Each Kit Includes:

- Any GP unit listed below
- GP Pro HMI or Pro-Designer development software
- User-specified Programming Cable
- User-Specified PLC Cable

Model No. QS- _____ - CB _____ -C _____

Select a GP Unit

GP37W2-BG41-24V
 GP37W3-BG41-24V
 GP2301-LG41-24V
 GP2300-LG41-24V
 GP2301-SC41-24V
 GP2300-SC41-24V
 GP2301-TC41-24V
 GP2300-TC41-24V
 GP2400-TC41-24V
 GP2401-TC41-24V
 GP477R-EG11
 GP477R-EG41-24VP
 GP2500-LG41-24V
 GP2500-SC41-24V
 GP2500-TC41-24V
 GP2500-TC11
 GP2501-TC11
 GP2501-SC11
 GP2501-LG41-24V
 GP2600-TC41-24V
 GP2600-TC11
 GP2601-TC11

HMI Development Software

GP_{PRO} = GP-Pro C-package0x, current version
 PDES = Pro-Designer¹

Program Cable

ET = Cross over Ethernet cable²
 02 = GPW-CB02
 03 = GPW-CB03

PLC Cable (Select one cable below)

052 = HMI-CAB-C52
 053 = HMI-CAB-C53
 058 = HMI-CAB-C58
 067 = HMI-CAB-C67
 083 = HMI-CAB-C83
 084 = HMI-CAB-C84
 086 = HMI-CAB-C86
 091 = HMI-CAB-C91

094 = HMI-CAB-C94
 100 = HMI-CAB-C100
 101 = HMI-CAB-C101
 102 = HMI-CAB-C102
 106 = HMI-CAB-C106
 110 = HMI-CAB-C110
 232 = HMI-CAB-C232
 422 = HMI-CAB-C422
 ETH= HMI-CAB-ETH²

¹ GP2000, GP2001 and GP37W3 units only

² GP2000 units only

GLC2000 and GLC150 Series Quick Start Kits – Configurable

Quick Start Kits Include:

- Any GLC2000 or GLC150 unit listed below
- GP Pro HMI development software
- User-specified Download Program Cable
- User-Specified PLC or I/O Cable



Model No. QSGLC- _____ - _____ - CB - C _____

Select a GLC Unit

GLC2300-TC41-24V
 GLC2300-LG41-24V
 GLC2400-TC41-24V
 GLC2500-TC41-24V
 GLC2500-TC41-200V
 GLC2600-TC41-24V
 GLC2600-TC41-200V
 GLC150-BG41-XY32SK-24V
 GLC150-SC41-XY32SK-24V
 GLC150-BG41-XY32SC-24V
 GLC150-BG41-FLEX-24V⁴
 GLC150-BG41-XY32KF-24V⁴
 GLC150-SC41-XY32KF-24V⁴
 GLC150-BG41-RSFL-24V⁴
 GLC150-BG41-DNM-24V
 GLC150-BG41-ADC-24V
 GLC150-BG41-ADK-24V
 GLC150-SC41-ADK-24V
 GLC150-BG41-ADPC-24V
 GLC150-SC41-ADPC-24V
 GLC150-BG41-ADPK-24V
 GLC150-SC41-ADPK-24V
 GLC150-BG41-ADTC-24V
 GLC150-BG41-ADTK-24V
 GLC150-SC41-ADTK-24V

HMI Development Software

GPPO = GP-Pro C-package03

Program Cable

ET = Cross over Ethernet cable¹
 02 = GPW-CB02 RS-232 cable
 03 = GPW-CB03 USB cable

PLC or I/O Cable (Select one cable below)

0 = No Cable
 052 = HMI-CAB-C52²
 053 = HMI-CAB-C53²
 058 = HMI-CAB-C58²
 067 = HMI-CAB-C67²
 083 = HMI-CAB-C83²
 084 = HMI-CAB-C84²
 101 = HMI-CAB-C101²

102 = HMI-CAB-C102²
 106 = HMI-CAB-C106²
 110 = HMI-CAB-C110²
 232 = HMI-CAB-C232²
 ETH = HMI-CAB-ETH¹
 TRM1M = TRMBLK (142720) + 1MCBL (142722)³
 TRM2M = TRMBLK (142720) + 2MCBL (142723)³
 DIOCB11 = GLC000-DIOCB11-MS³

¹ For GLC2000 Series only. Select only one Ethernet cable.

² For GLC2000 Series or GLC150-BG41-RSFL-24V only.

³ For GLC150-XX41-XY32SK-24V or GLC150-XX41-XY32SC-24V or GLC150-XX41-XY32KF-24V units only.

⁴ These units require a Flex Network Module and a Flex Network Cable.

Pro-face Cables and Cable Accessories:

PROGRAMMING CABLES, PRINTER CABLES and SERIAL PORT ISOLATORS

Order Number	Description
GPW-CB02	RS-232 HMI Programming Cable: Connects HMI to PC Port 9 pin D-Sub
GPW-CB03	USB HMI Programming Cable: Connect HMI to PC USB port
HMI-CAB-ETH	Ethernet crossover cable 6 ft: HMI to PLC Ethernet port or to program HMI
PSM-PRCB00	Serial Printer Cable for GP/GLC 2400, 2500, 2600 series units
HMI-CAB-C99	Parallel Printer Cable for GPx77series units
CA2-ISOALL232-01	RS-232 Port Isolator for GP and GLC HMI 25Pin D-sub serial ports
CA2-ISOALL422-01	RS-422 Port Isolator for GP and GLC HMI 25Pin D-sub serial ports

Pro-face Flex Network Cables and GLC150 Cable Accessories:

Order Number	Description
142055	Replacement DeviceNet Master Connector for GLC150 Type D or CA2-DNMALL-41
142720	Terminal Block, 32 point I/O for GLC150 Type A1, A2 and B+
142722	I/O Cable 1m, connects terminal block (142720) to GLC150 Type A1, A2 or B+
142723	I/O Cable 2m, connects terminal block (142720) to GLC150 Type A1, A2 or B+
GLC100-DIOCON01	DIO Connector/cover for GLC150 Type A1 and A2 (qty 5)
GLC000-DIOCB11-MS	DIO cable 3m, open end for GLC150 Type A1 and A2
FN-IFCN01	Flex Network Connector for GLC150 Type B, B+ and C (5 sets)
GLC2300-FNCN01	Flex Network Connector for GLC2300 (5 sets)
GPL-AXCN01	Flex Network AUX Connector for GLC2500, GLC2600 (Qty 1)
GPM-AXCN01	Flex Network AUX Connector for GLC2400 (Qty 1)
FN-CABLE-2010-31-MS	10 Meter Flex Network Cable
FN-CABLE-2050-31-MS	50 Meter Flex Network Cable
FN-CABLE-2200-31-MS	200 Meter Flex Network Cable

GPH70 HANDHELD CABLES AND ACCESSORIES

Order Number	Description
GPH70-C232-O	RS-232C Cable, 3m, Connects to GP-H70 Handhelds other end is open wires
GPH70-C232-MS	RS-232C Cable, 10m, Connects to GP-H70 Handhelds other end is open wires
GPH70-D232-MS	RS-232C Cable, 10m, D-Sub connector, connects handheld to GPH70-AP232-O
GPH70-AP232-O	RS-232C GPH70 Breakout adaptor for use with GPH70-D232-MS
GPH70-C422-O	RS-422 Cable, 3m, Connects to GP-H70 Handhelds other end is open wires
GPH70-D422-MS	RS-422 Cable, 10m, D-Sub connector, connects handheld to GPH70-AP232-O
GPH70-AP422-O	RS-422 GPH70 Breakout adaptor for use with GPH70-D422-MS
HMI-CAB-A02	RS-232C/RS-422 cable, 12', connects GPH70 handheld to HMI-JBX-201
HMI-CAB-A02-25X	RS-232C/RS-422 cable, 25', connects GPH70 handheld to HMI-JBX-201
HMI-CAB-A02-50X	RS-232C/RS-422 cable, 50', connects GPH70 handheld to HMI-JBX-201
HMI-JBX-201*	RS-232C/RS-422 breakout adaptor for use with HMI-CAB-A02 cables

*Check Availability

PLC CABLES FOR GP/GLC With RS-232/RS-422 25 PIN D-Sub SERIAL PORTS**All Cables 10 Feet in length unless noted otherwise.****Extended length cables identified by “-20x, -30x, -50x” where number denotes length in feet**

PLC Manu.	Description	Order Number
Generic PLC Cables and Adapters		
RS-232	Connects GP/GLC to PLC RS-232 port via open wires	HMI-CAB-C232
RS-232C	Cross Type 25 pin D-sub connector both ends (5M)	GP410-IS00-O
RS-232C	Straight Cable with 25 pin D-sub both ends (5M)	GP410-IS01-O
RS-422	Connects GP/GLC to PLC RS-422 port via open wires	HMI-CAB-C422
RS-422 Serial	25 pin D-sub connector to 9 pin D-sub (5M)	GP230-IS11-O
RS-422	Multi-link 25 pin D-sub connector to 9 pin D-sub (5M)	GP230-IS12-O
Adapter	RS-422 25 Pin D-sub to screw terminal adapter	GP070-CN10-O
Allen Bradley		
SLC 500, 5/01	Connects GP/GLC to SLC DH485 Program Port via	HMI-CAB-C83
5/02, 5/03	8 pin RJ45 modular phone connector	HMI-CAB-C83-20x
SLC 500, 5/01	Connects GP/GLC to SLC DH485 Program Port via	HMI-CAB-C84
5/02, 5/03	8 pin RJ45 modular phone connector plus includes	HMI-CAB-C84-20X
	8 pin Socket modular phone, 6 foot	
	Similar to C84 cable, For GP2000/GLC2000 Units (not for use in multi-drop configurations)	HMI-CAB-XY84
SLC 5/03, 5/04	Connects GP/GLC to SLC RS-232 9 pin D-sub port	HMI-CAB-C52 HMI-CAB-C52-30X HMI-CAB-C52-50X
PLC-5	Connects GP/GLC to PLC-5 RS-232 25 pin D-sub port	HMI-CAB-C53
PLC-2	Connects GP/GLC to PLC-2 RS-422 15 pin D-sub Program port	HMI-CAB-C90
Micrologix	Connects GP/GLC to Micrologix RS-232 8 pin circular DIN port	HMI-CAB-C106
Remote I/O Data Highway Plus		See Communication Modules See Communication Modules
AIC+ Port 3	Connects GP/GLC to AIC Port 3 via open end wires	HMI-CAB-C117A
Aromat (Panasonic/Matsushita)		
FP1 (MEWNET)	Connects GP/GLC to Aromat PLC via RS-232 9 pin D-sub	HMI-CAB-C111
ASCII Single Drop		
	Connects GP/GLC to 3 rd party RS-232 screw terminal serial port	HMI-CAB-C232
	Connects GP/GLC to 3 rd party RS-422 screw terminal serial port	HMI-CAB-C422
GE Fanuc		
90/30, 90/70	Connects GP/GLC to PLC RS-422 Program port via 15 pin D-sub	HMI-CAB-C82
SNP protocol	Connects GP/GLC to PLC CMM Module via RS-232 25 pin D-sub	HMI-CAB-C53
	Connects GP/GLC to PLC CMM Module via RS-422 25 pin D-sub	HMI-CAB-C93
90/30 CPU351/352/363	Connects GP/GLC to PLC RS-232 port via RJ11	HMI-CAB-C120*
VersaMax Micro/Nano	Connects GP/GLC to PLC RS-232 port via RJ45	HMI-CAB-C119*
VersaMax CPU001/002/005	Connects GP/GLC to PLC RS-232 port via 9 pin D-sub	HMI-CAB-C111

*** Check Availability**

PLC CABLES FOR GP/GLC WITH RS-232/RS-422 25 PIN D-Sub SERIAL PORTS**All Cables 10 Feet in length unless noted otherwise.****Extended length cables identified by “-20x, -30x, -50x” where number denotes length in feet**

PLC Manu.	Description	Order Number
IDEC		
Micro-1, FA	Connects GP/GLC to PLC RS-232 25 pin D-sub port via link Adapter	HMI-CAB-C53
Micro 3	GP/GLC to Micro 3 PLC RS-232 9 pin D-sub port	HMI-CAB-C109
Keyence		
KV-L2 Port 1	Connects GP/GLC to PLC Port 1 via RS-232 25 pin D-sub	HMI-CAB-C53
Koyo/PLC Direct		
DL430, 440 P2	Connects GP/GLC to PLC RS-232 25 pin D-sub port	HMI-CAB-C53
D4-DCM	Connects GP/GLC to PLC RS-232 25 pin D-sub port	HMI-CAB-C53
DL330	Connects GP/GLC to PLC RS-232 25 pin D-sub port	HMI-CAB-C53
DL330P	Connects GP/GLC to PLC RS-232 25 pin D-sub port with use of D3-232-DCU	HMI-CAB-C53
DL350 Port 2	Connects GP/GLC to PLC RS-232 port via 25 pin D-sub	HMI-CAB-C53
DL450P Port A	Connects GP/GLC to PLC RS-232 port via 25 pin D-sub	HMI-CAB-C53
DL250 Port 1	Connects GP/GLC to PLC RS-232 via 6-pin Modular Phone	HMI-CAB-C86
DL350 Port 1	Connects GP/GLC to PLC RS-232 via 6-pin Modular Phone	HMI-CAB-C86
DL240 Port 2	Connects GP/GLC to PLC RS-232 via 6-pin Modular Phone	HMI-CAB-C86
Mitsubishi		
2 Port Adapter II	A/QnA/FX series for GP2000 / GLC2000	GP070-MD11
Adapter cable	RS-422, 5m, for 2 Port Adapter II (GP070-MD11)	GP070-MDCB11
Series A1S	Connects GP/GLC to PLC A1SJ71C24-R2 via RS-232 9 pin D-sub	HMI-CAB-C88
Series A	Connects GP/GLC to PLC computer interface RS-232 25 pin D-sub	HMI-CAB-C53
FX, FXO	Connects GP/GLC to PLC program port FX, FXO via RS-422 25 pin D-sub (note: FXO requires Adapter)	GP2000-CBLFX/1M-01 GP2000-CBLFX/5M-01
	Connects GP/GLC to Mitsubishi Programming Port	HMI-CAB-C91
	Connects GP/GLC to Mitsubishi FX Programming Port	GP430-IP10-O GP430-IP11-O
Modicon		
984 A, B, X	Connects GP/GLC to PLC RS-232 port via 25 pin D-sub	HMI-CAB-C53
984 Slot /compact	Connects GP/GLC to PLC RS-232 port via 9 pin D-sub	HMI-CAB-C58
984 Micro	Connects GP/GLC to PLC RS-232 port via RJ45	HMI-CAB-C102
Omron		
CS1	Omron CS1 Cable, Connects to GP/GLC via 25 pin D-sub	GP000-IS03-MS
C200H	Connects GP/GLC to PLC RS-232 port via 25 pin D-sub	HMI-CAB-C53
C20H, CQM1	Connects GP/GLC to PLC RS-232 port via 9 pin D-sub	HMI-CAB-C67
Reliance		
Automate program port, R-net gateway	Connects GP/GLC to PLC RS-232 port via 25 pin D-sub	HMI-CAB-C53

PLC CABLES FOR GP/GLC WITH RS-232/RS-422 25 PIN D-Sub SERIAL PORTS**All Cables 10 Feet in length unless noted otherwise.****Extended length cables identified by “-20x, -30x, -50x” where number denotes length in feet**

PLC Manu.	Description	Order Number
Siemens		
MPI Cable	Connects GP/GLC to Siemens PLC via MPI connection	GP070-MPI-41
S5 family	Connects GP/GLC to Siemens S5 via TTY converter, 5m	GP000-IS11-O
S5 family	Connects GP/GLC to PLC program port via 15 pin current loop	HMI-CAB-C76
3964R 928B RS-232 Sub Module	Connects GP/GLC to PLC RS-232 port via 25 pin D-sub	HMI-CAB-C53
S7-200 PPI	Connects GP/GLC to PLC RS-422 port via 9 pin D-sub	HMI-CAB-C110 HMI-CAB-C110-20X
S7-300 MPI	Connects GP/GLC to PLC RS-232 port via 9 pin D-sub	HMI-CAB-C52 HMI-CAB-C52-30X HMI-CAB-C52-50X
Simatic TI		
305 w/RS-232 DCU	Connects GP/GLC to PLC Port 1 via RS-232 25 pin D-sub	HMI-CAB-C53
405 series	Connects GP/GLC to PLC Port 1 via RS-232 25 pin D-sub	HMI-CAB-C53
500 series	Connects GP/GLC to PLC Program Port via RS-232 25 pin D-sub	HMI-CAB-C53
500 series	Connects GP/GLC to PLC Program Port via RS-232 9 pin D-sub	HMI-CAB-C101
500 series	Connects GP/GLC to PLC RS-422 port via 9 pin D-sub	HMI-CAB-C92
TI545-1102	Connects GP/GLC to PLC Program Port via RS-422 9 pin D-sub	HMI-CAB-C100
Square D		
Symax 100 and greater	Connects GP/GLC to PLC RS-422 port via 9 pin D-sub	HMI-CAB-C94
Symax 50 via link adapter	Connects GP/GLC to PLC Port 1 via RS-232 25 pin D-sub	HMI-CAB-C53
Toyopuc		
Toyopuc PC1	Connects GP/GLC to PLC RS-422 port via half duplex 3-plated wires	HMI-CAB-C113
Toyopuc PC2F	GP/GLC to PLC RS-422 port via half duplex 4 spade lug wires	HMI-CAB-C114
Uni-Telway		
TSX37 Series	Connects GP/GLC to PLC via 8 pin Mini DIN connector	HMI-CAB-C116

Pro-face Accessories – Maintenance and Replacement Components

HMI MOUNTING ACCESSORIES

Order Number	Description
GP070-AT01	Installation Mounting Fasteners, 1 set of 4 fasteners for all HMI and GLC units
CA1-STDLRG-01	Desktop Stand for GP250x and GP260x units
CA1-WMALRG-01	Wall Mount Adaptor for GP2000H handhelds, GP250x and GP260x units

COMPACT FLASH CARDS AND ACCESSORIES

Number	Description
CA3-CFCALL/64MB-01	64MB Compact Flash card for GP2000, GP2001 and IT2400
CA3-CFCALL/256MB-01	256MB Compact Flash card for GP2000, GP2001 and IT2400
CA3-CFCALL/512MB-01	512MB Compact Flash card for GP2000, GP2001 and IT2400
GP077-CFAD10	Adapter: Compact Flash card PCMCIA adapter
GP077-CFFM10	Front Access Panel Mount CF Card Maintenance Unit for GP2500/2600

CLEAR PROTECTIVE TOUCH SCREEN OVERLAYS

Order Number	Description
ST400-DF01	ST40x Touch Screen Protection Sheet (Qty 5)
GP470/477-COVER-10P	GP470/477R Touch Screen Soft Protection Sheet (Qty 10)
GP470/477-DF10	GP470/477R Touch Screen Hard Protection Sheet (Qty 5)
GP37W2-DF00	GP37W2, GP37W3, GLC150 Series Screen Protection Sheet (Qty 5)
PS300-DF00	GP2300, GP2301, GLC2300 Touch Screen Protection Sheet (Qty 5)
PS400-DF00	GP2400, GP2401, GLC2400 Touch Screen Protection Sheet (Qty 5)
PSL-DF00	GP2500, GP2501, GLC2500, GLC2600 Touch Screen Protection Sht (Qty 5)
GP2000H-DF10	GP2000H Handheld Touch Screen Protection Sheet (Qty 5)
GPH70-DF10-O	GPH70 Handheld Touch Screen Protection Sheet (Qty 10)

POWER SUPPLIES

Order Number	Description
510-1000-004	24VDC, 1Amp power supply, Din Rail Mount Class I Div 2
510-1000-041	24VDC, 2Amp power supply, Din Rail Mount Class I Div 2

MISCELLANEOUS ACCESSORIES

Order Number	Description
GP077-SDAD10	Multi Unit Pin Jack Adapter for GP/GLC with sound output

Pro-face Accessories – Maintenance and Replacement Components

BACKLIGHTS FOR GP AND GLC HMI UNITS

Number	Description
PS300-BU00*	GP2300/GP2301/GLC2300 Replacement backlight Mono or STN Color
PS400-BU00-MS	GP2400, GP2401, GLC2400 Replacement backlight TFT Color
PS501S-BU00	GP2501S Replacement backlight STN Color
PS500S-BU00	GP2500S, Replacement backlight STN Color
GP577RT-BL00-MS*	GP2500T, GP2501T, GLC2500, Replacement backlight TFT Color
PS600-BU00-MS	GP2600, GP2601, GLC2600 Replacement backlight TFT Color

STAINLESS STEEL BEZELS (Special Order Call for Availability)

Order Number	Description
HMI-BEZ-202	Stainless Steel NEMA 4X Bezel for GP477R 9" EL
HMI-BEZ-403	Stainless Steel NEMA 4X Bezel for GP250x 10.5"
HMI-BEZ-405	Stainless Steel NEMA 4X Bezel for GP260x 12.1"
HMI-BEZ-406	Stainless Steel NEMA 4X Bezel for GP240x 7.4"

MANUALS

Manuals are also available for download free of charge from www.xycom.com web site.

GP/GLC Panel Cutout Dimensions

GP/GLC 2600/2500 Series

Units: mm (inches)

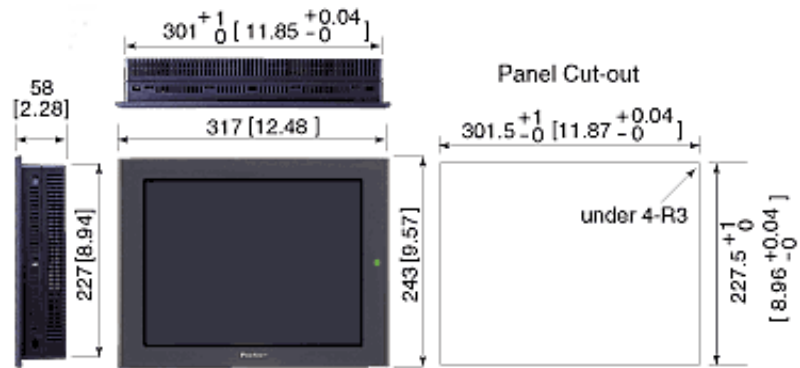

GP/GLC 2400T Series

Units: mm (inches)

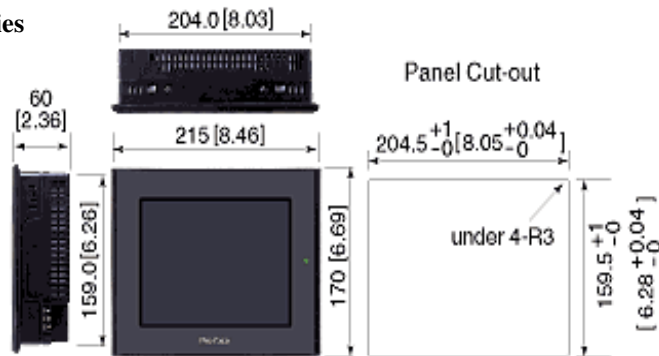

GP/GLC2300 Series

Units: mm (inches)

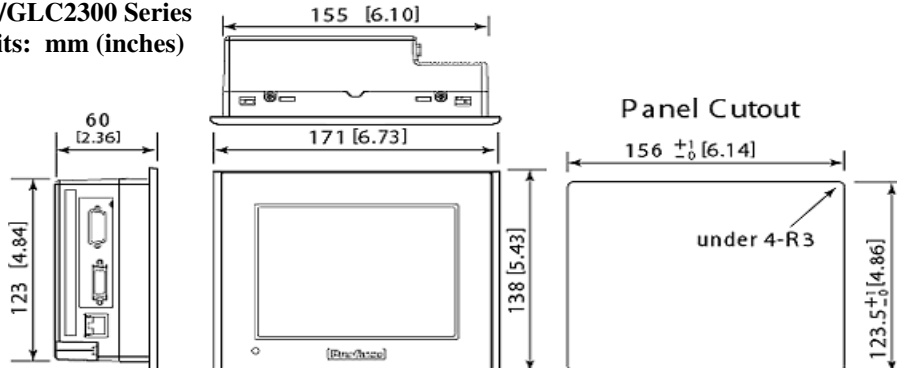

GP37W2/W3/ GLC150 Series

(unit : mm[in.])

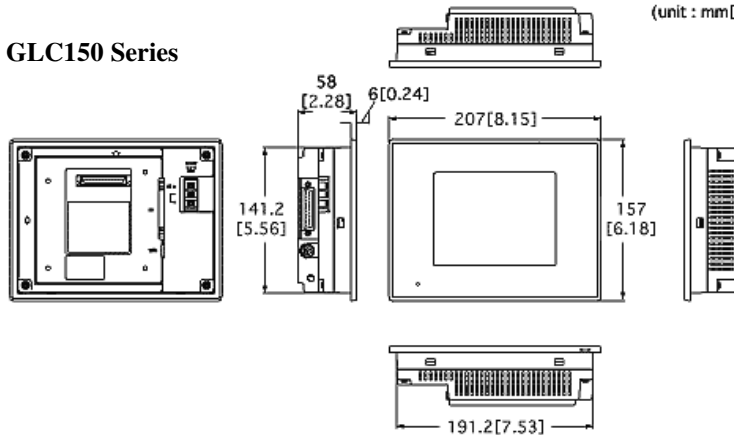

GP/GLC Panel Cutout Dimensions

ST40x Models

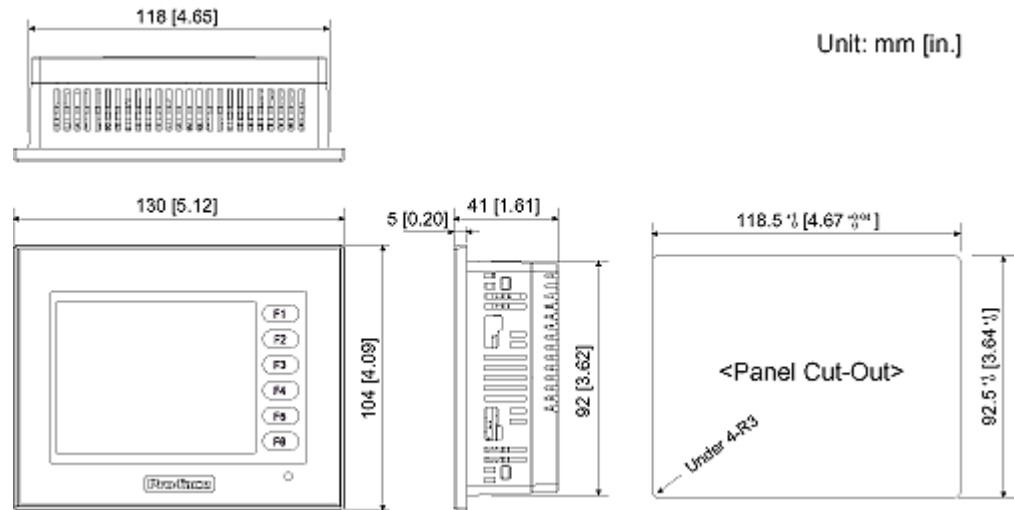

GP477R Models

Units: mm

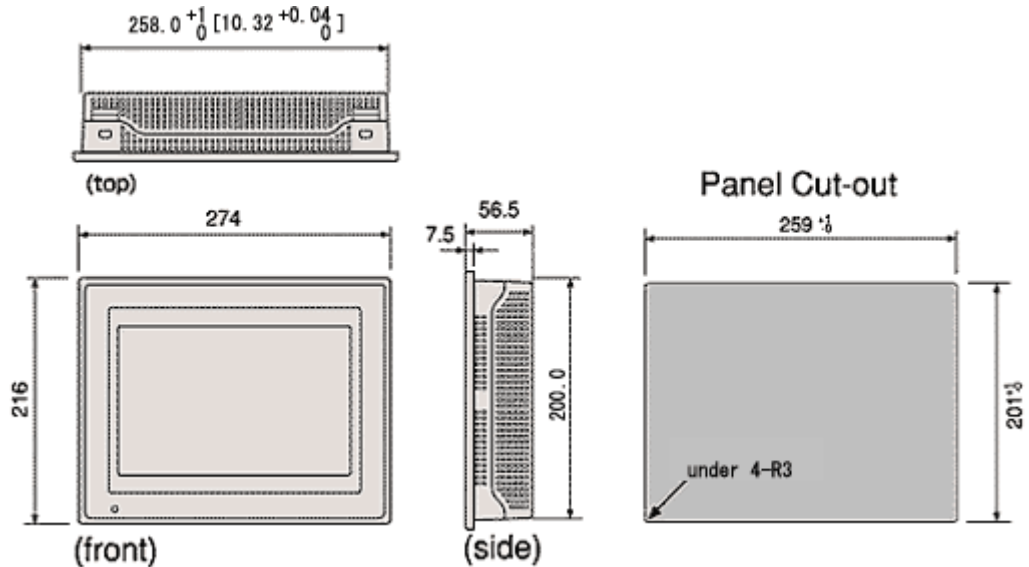

Product guide_proface_B

Xycom Automation
750 North Maple Rd.
Saline, MI 48176-1292
Phone: 734-944-0482
Fax: 734-429-1010
<http://www.xycom.com>



© 2005 Xycom Automation. Specifications may change without notice. Xycom Automation is a trademark of Xycom Automation. Other brand product names are the property of their respective owners.

PRO-FACE OPERATOR INTERFACES

product data sheet



AGP3300-L1-D24-D81K
AGP3300-L1-D24-D81C



AGP3300L D81K/D81C Integrated HMI Controller

5.7" Integrated Control Operator Interface with Built-In Discrete I/O

- All-in-One HMI and PLC with Built-in 6 discrete inputs and 2 discrete outputs
- Crisp, Clear, Bright 320x240 Resolution Monochrome Display
- 64-bit RISC 133Mhz CPU for Ultra-Fast Screen Refresh and Data Sampling
- No Grid Analog Touch Panel for Improved Visibility and Precise Part Placement
- Supports Up to Two Protocol Drivers Simultaneously
- High Speed Application Transfer, 10 Times Faster than Conventional Operator Interfaces
- 10/100 Base-T Ethernet, USB, Serial (MPI) and CompactFlash™ Communication Interfaces
- High-Definition Part Images and Multi-Language Support

PRODUCT OVERVIEW

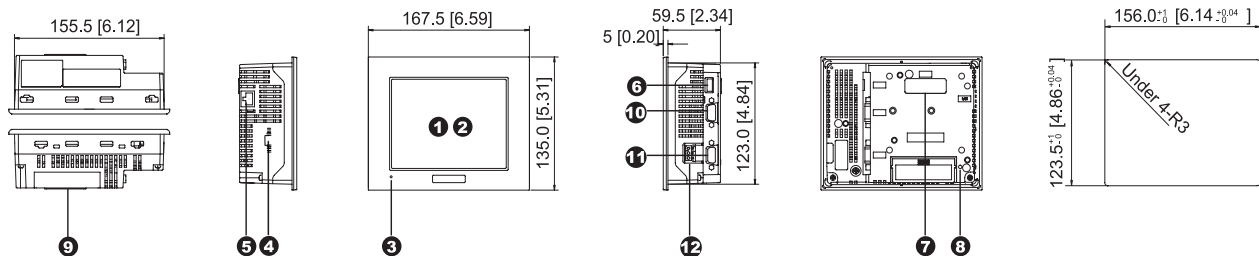

AGP3300T (AC type) unit shown.

- | | | |
|-----------------------------------------------------------------------------------------------------------------------------------------------------------------------------------------------------------------------------------------|----------------------------------------------------------------------------------------------------------------------------------------------------------------------------------------------------------------------------------------------------------------------------------------------------|-----------------------------------------------------------------------------------------------------------------------------------------------------------------------------------------------------------------------------------------------------------------------------------------------------------------------------------|
| <p>1 Display</p> <p>2 Touch Panel</p> <p>3 Status LED</p> <p>4 Discrete I/O Interface
6 Discrete Inputs, 2 Discrete Outputs Built-in.</p> <p>5 10/100 Base-T Ethernet Interface (LAN) (RJ45)</p> | <p>6 USB 1.1 Type A Interface (Host)
One Port for download, bar-code, printer or other USB device</p> <p>7 Optional Communication Module Interface 2</p> <p>8 CF Card Access LED</p> <p>9 CompactFlash™ Card Access Cover
(CF cards up to 512MB available)</p> | <p>10 Serial Interface (COM1)
RS-232C/RS-422 serial interface. D-sub 9-pin plug type connector. Communication method is switched via software.</p> <p>11 Serial Interface (COM2)
RS-422/RS-485 MPI (187kbps) serial interface. D-sub 9-pin socket type connector.</p> <p>12 Power Plug Connector</p> |
|-----------------------------------------------------------------------------------------------------------------------------------------------------------------------------------------------------------------------------------------|----------------------------------------------------------------------------------------------------------------------------------------------------------------------------------------------------------------------------------------------------------------------------------------------------|-----------------------------------------------------------------------------------------------------------------------------------------------------------------------------------------------------------------------------------------------------------------------------------------------------------------------------------|

COMMUNICATION CAPABILITY

Simultaneous Multi-Protocol Support

Up to two different protocols can be active at one time.

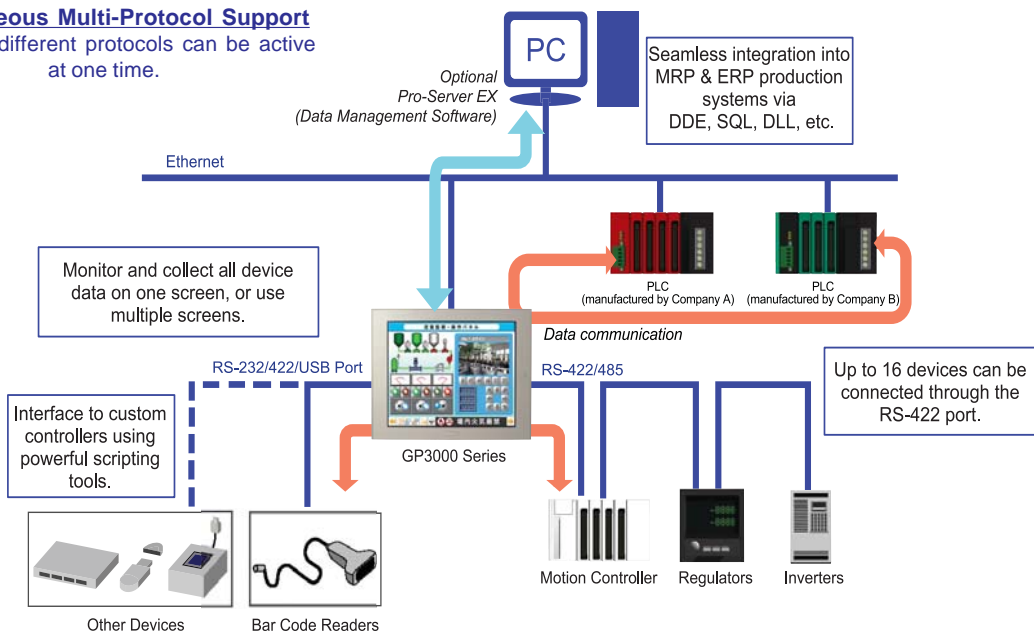

AGP3300L D81K/D81C CONTINUED

INTEGRATED MONITOR CONTROL

ONLINE LOGIC PROGRAM MONITORING FEATURE



Detect Problems Faster

- View logic Programming on HMI while running.
"No need for a laptop!"
- Verify current values of all variables live
- Quickly identify sequential logic faults
- Helps optimize Programming & Processes
- View logic in English or Japanese

POWERFUL LOGIC PROGRAMMING

With GP-Pro EX, you can develop logic programs as well as screen creation. You can also import existing logic programs created with the GP-PRO/PBIII C-Package.

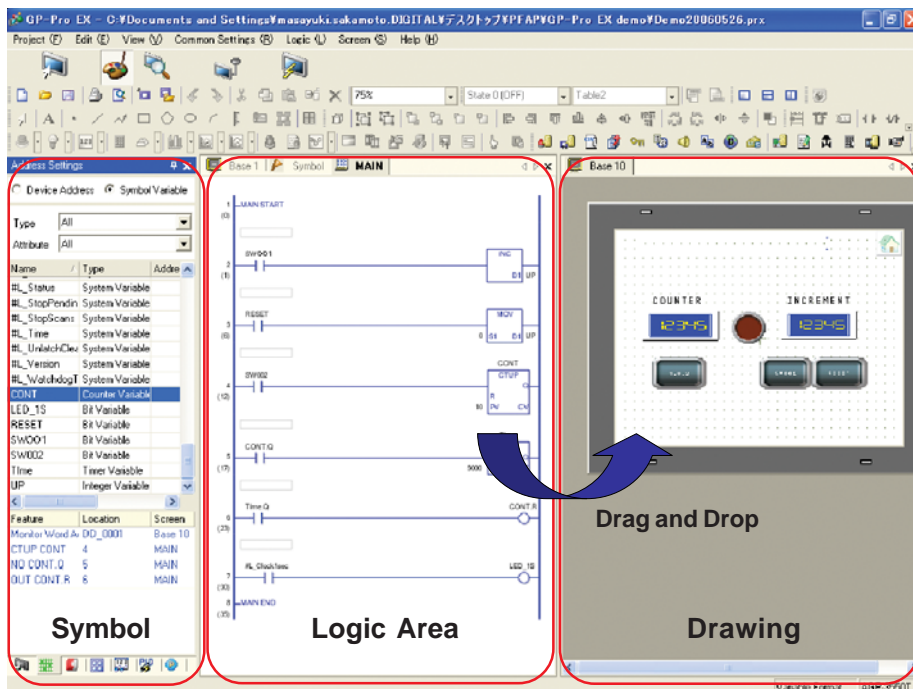

Time Saving Steps

Drag and Drop

Drag contact or coil to quickly create a graphical switch or lamp.

Re-usable sub-routines

Reduce steps for product programming development and maintenance using sub-routines.

Screen Editor
GP-Pro EX

BUILT-IN DISCRETE I/O

6 Discrete Inputs, 2 Discrete Outputs Per Model

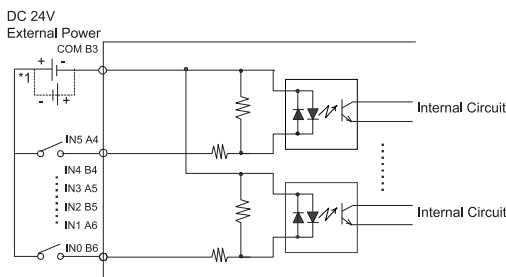

*1 Dotted line shows connection to sink output type.

Discrete Input Connection

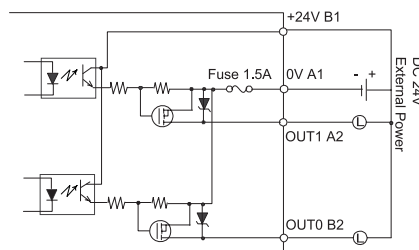

Discrete Output Connection
(Sink Configuration)

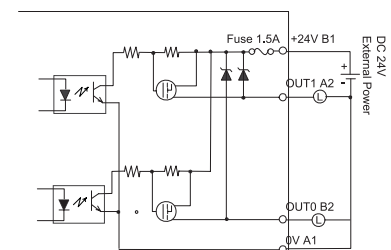

Discrete Output Connection
(Source Configuration)

AGP3300L D81K/D81C SPECIFICATIONS

FUNCTIONAL SPECIFICATIONS

Model	AGP3300-L1-D24-D81K/D81C	
Display	Type	Monochrome LCD
	Colors	Black and White (16 shades)
	Backlight	CCFL Service life: 58,000 hrs. or more at 25°C (77°F) and 24 hrs. operation
	Resolution	320 x 240 pixels
	Brightness & Contrast Controls	8 levels of adjustment available via touch panel
Memory	Touch Panel	Resistive film analog 1024 x 1024 resolution
	Application	6 MB FEPRM
Interfaces	Data Backup	320KB SRAM
	Serial (COM 1) Interface	RS-232C/422/485 configurable, 9 pin D-sub plug, Data Transmission Speed: 2400 to 115.2 Kbps
	Serial (COM 2) Interface	RS-422/485, 9 pin D-sub socket, Data Transmission Speed: 2400 to 115.2 Kbps (MPI Direct 187.5 Kbps)
	Ethernet Interface	Ethernet IEEE802.3, 10BASE-T/100BASE-TX, modular jack connector (RJ-45)
	Communication Module Interface	Interface port for optional communication modules.
	USB Interface	1 Port USB1.1 Host I/F, USB TYPE-A connector
	Discrete 6 In 2 Out Interface	Connect to an I/O device. 6 Input pts. 24VDC, Rated: 5.7 mA. 2 Outputs 24V DC, Rated: 24VDC @ 200mA/pt.
	CF Card Interface	1 slot CompactFlash™, TYPE II

GENERAL SPECIFICATIONS

Electrical	Rated Voltage	24V DC
	Rated Voltage Range	19.2V DC to 28.8V DC
	Power Consumption	26W or less
Environmental	Ambient Operating Temp.	0°C (32°F) to 50°C (122°F)
	Storage Temperature	-20°C (-4°F) to 60°C (140°F)
	Storage Humidity	10%RH to 90%RH (non-condensing, wet bulb temperature: 39°C (102°F) or less)
	Altitude Operation	800hPa to 1114hPa (2000 meters or lower)
	Vibration & Shock Resistance	IEC61131-2 compliant. 5Hz to 9Hz single amplitude 3.5mm, 9Hz to 150Hz fixed acceleration 9.8m/s ² , X,Y, Z directions for 10 times (80min.)
Structural	Ratings	Equivalent to IP65f, Nema #250 Type 4x/13 (Equivalent to NEMA 12 with the addition of "Oil or Coolant Spraying and Splashing")
	Certifications	CE, CSA, UL listed CI 1 Div 2
	External Dimensions	W167.4mm[6.59in.] x H135mm [5.31in.] x D59.5mm [2.34in.]
	Weight	1.0kg (2.2lb) or less

CUT-OUT COMPATIBILITY

16 Years of Cut-Out Compatibility

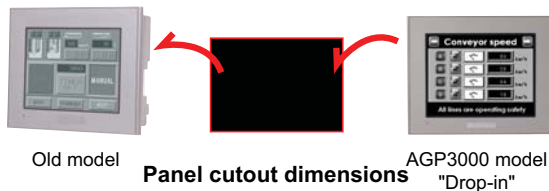

Panel cutout dimensions

Size (mm)	156x123.5 mm
Series	
GP77R Series	GP377R Series
GP2000 Series	GP2300/ GP2301 Series
GP3000 Series	GP-3300 Series

Investment Protection

SOFTWARE COMPATIBILITY

POWERED BY:

Screen Editor
GP-Pro EX
 HMI Development Software
 (V.1.10 or higher)



ORDERING INFORMATION

ORDER NUMBER	DESCRIPTION
AGP3300-L1-D24-D81K	5.7" Monochrome, 2 Serial, 1 USB, Ethernet, Discrete 6 in 2 Out (Sink), 24VDC
AGP3300-L1-D24-D81C	5.7" Monochrome, 2 Serial, 1 USB, Ethernet, Discrete 6 in 2 Out (Source), 24VDC

OPTIONAL ACCESSORIES

HMI-CAB-ETH	Ethernet Crossover Cable: HMI to PLC Ethernet port or to program HMI
CA3-USBCB-01	USB download cable, PC USB port to AGP USB port
CA3-DFS6-01	Overlay Screen protection sheet (5 sheets/pack)
PLC Cables & Accessories See AGP3000 Connectivity Document	

Xycom Automation
 Ph: 734-429-4971
 Fax: 734-429-1010
<http://www.xycom.com>

Customer Support Hotline:
734-944-0482



© 2006 Xycom Automation, LLC. Specifications may change without notice.

Xycom Automation is a trademark of Xycom Automation. Other brand or product names are the property of their respective owners.

PRO-FACE OPERATOR INTERFACES

product data sheet



AGP3300-L1-D24-FN1M



AGP3300L FN1M Integrated HMI Controller

5.7" Integrated Control Operator Interface with Dual Channel Flex Network Port

- Crisp, Clear, Bright 320x240 Resolution Monochrome Display
- 64-bit RISC 133Mhz CPU for Ultra-Fast Screen Refresh and Data Sampling
- No Grid Analog Touch Panel for Improved Visibility and Precise Part Placement
- Supports Up to Two Protocol Drivers Simultaneously
- High Speed Application Transfer, 10 Times Faster than Conventional Operator Interfaces
- 10/100 Base-T Ethernet, USB, Serial (MPI) and CompactFlash™ Communication Interfaces
- High-Definition Part Images and Multi-Language Support

PRODUCT OVERVIEW

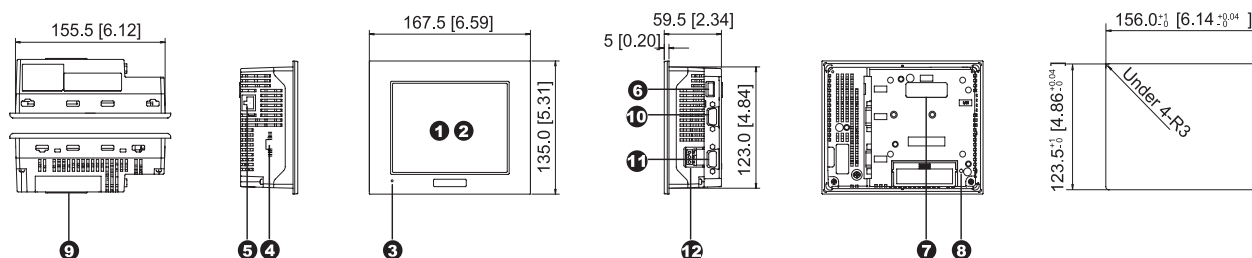

AGP-3300T (AC type) unit shown.

- | | | |
|-------------------------------------------------------------------------------------------------------------------------------------------------------------------------------------------------------------------------------------------------------------------|----------------------------------------------------------------------------------------------------------------------------------------------------------------------------------------------------------------------------------------------------------------------------------------------------|-----------------------------------------------------------------------------------------------------------------------------------------------------------------------------------------------------------------------------------------------------------------------------------------------------------------------------------|
| <p>1 Display</p> <p>2 Touch Panel</p> <p>3 Status LED</p> <p>4 FLEX NETWORK Interface
2 ch. Flex Network interface for use with FN-xxx distributed I/O modules.</p> <p>5 10/100 Base-T Ethernet Interface (LAN) (RJ45)</p> | <p>6 USB 1.1 Type A Interface (Host)
One Port for download, bar-code, printer or other USB device</p> <p>7 Optional Communication Module Interface 2</p> <p>8 CF Card Access LED</p> <p>9 CompactFlash™ Card Access Cover
(CF cards up to 512MB available)</p> | <p>10 Serial Interface (COM1)
RS-232C/RS-422 serial interface. D-sub 9-pin plug type connector. Communication method is switched via software.</p> <p>11 Serial Interface (COM2)
RS-422/RS-485 MPI (187kbps) serial interface. D-sub 9-pin socket type connector.</p> <p>12 Power Plug Connector</p> |
|-------------------------------------------------------------------------------------------------------------------------------------------------------------------------------------------------------------------------------------------------------------------|----------------------------------------------------------------------------------------------------------------------------------------------------------------------------------------------------------------------------------------------------------------------------------------------------|-----------------------------------------------------------------------------------------------------------------------------------------------------------------------------------------------------------------------------------------------------------------------------------------------------------------------------------|

COMMUNICATION CAPABILITY

Simultaneous Multi-Protocol Support
Up to four different protocols can be active at one time.

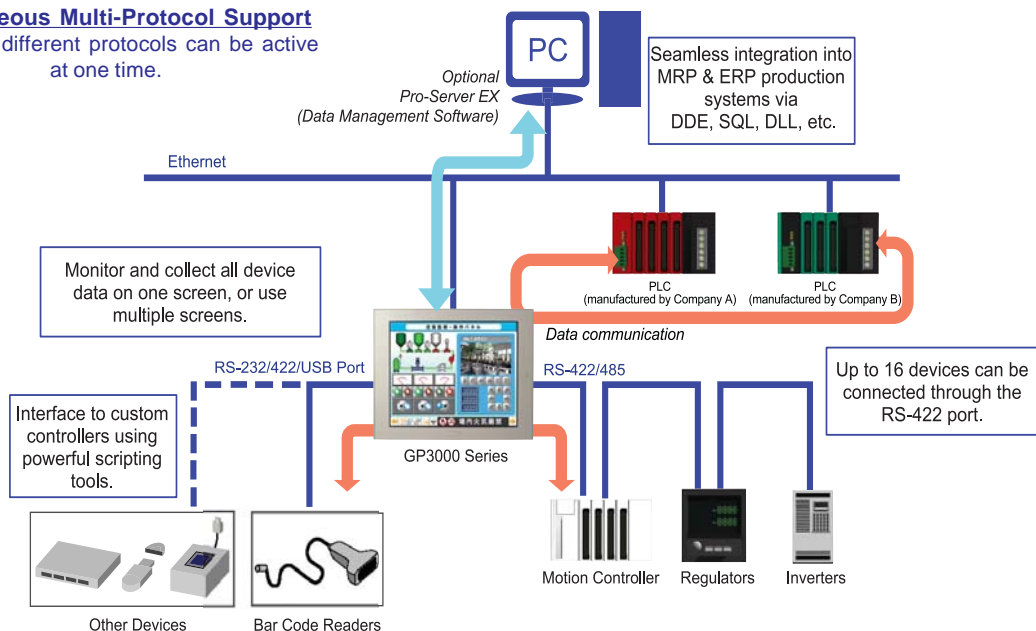

AGP3300L FN1M CONTINUED

INTEGRATED MONITOR CONTROL

ONLINE LOGIC PROGRAM MONITORING FEATURE



Detect Problems Faster

- View logic Programming on HMI while running.
"No need for a laptop!"
- Verify current values of all variables live
- Quickly identify sequential logic faults
- Helps optimize Programming & Processes
- View logic in English or Japanese

POWERFUL LOGIC PROGRAMMING

With GP-Pro EX, you can develop logic programs as well as screen creation. You can also import existing logic programs created with the GP-PRO/PBIII C-Package.

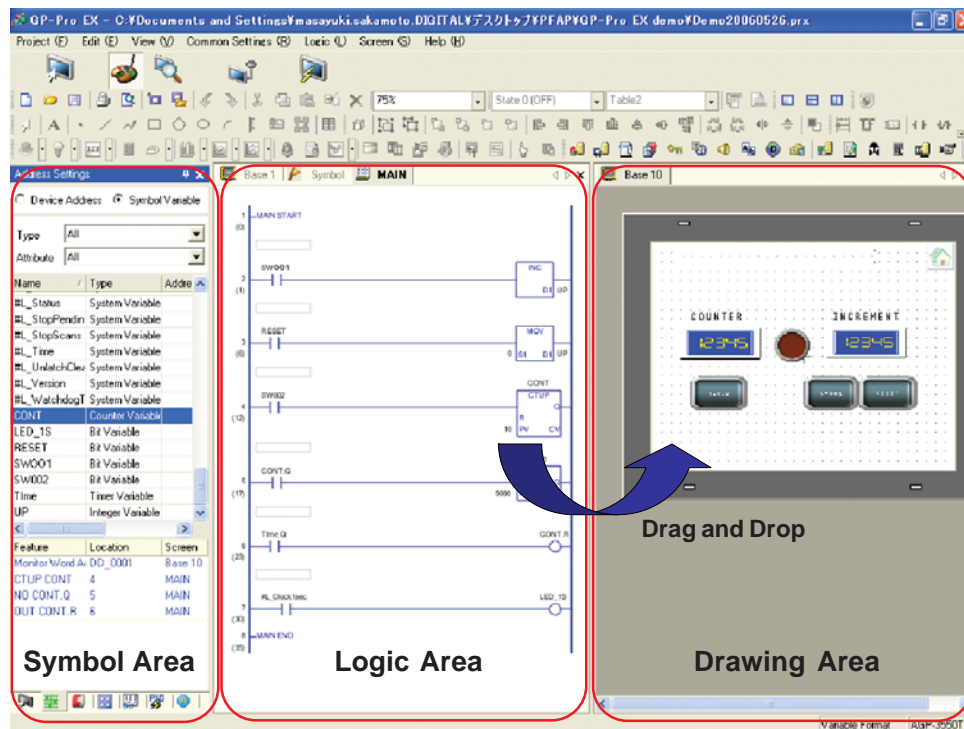

Time Saving Steps

Drag and Drop

Drag contact or coil to quickly create a graphical switch or lamp.

Re-usable sub-routines

Reduce steps for product programming development and maintenance using sub-routines.

Screen Editor
GP-Pro EX

DISTRIBUTED I/O MODULES

Features include: timers, counters, logical operations, mathematical, bit operation, etc. Mix and match any combination of analog and digital I/O modules.

63 Stations Max

- 256 Input Points Max
- 256 Output Points Max
- 64 Integer Inputs Max
- 64 Integer Outputs Max

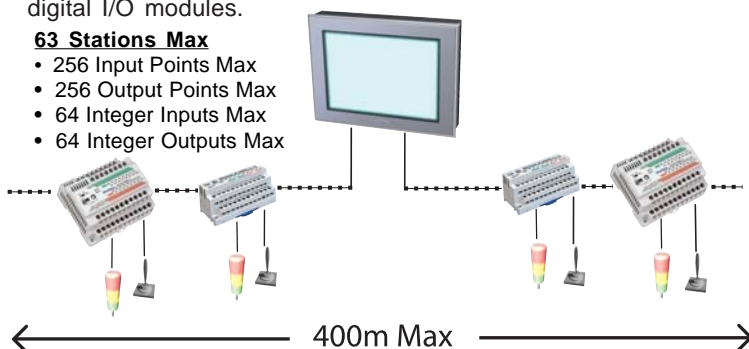

FLEX NETWORK MODULES

Monitor & Control

- For distributed I/O applications.
- Supports the Flex Network Analog and Discrete I/O Modules.



AGP3300L FN1M SPECIFICATIONS

FUNCTIONAL SPECIFICATIONS

Model	AGP3300-L1-D24-FN1M	
Display	Type	Monochrome LCD
	Colors	Black and White (16 shades)
	Backlight	CCFL Service life: 58,000 hrs. or more at 25°C (77°F) and 24 hrs. operation
	Resolution	320 x 240 pixels
	Brightness & Contrast Controls	8 levels of adjustment available via touch panel
Memory	Touch Panel	Resistive film analog 1024 x 1024 resolution
	Application	6 MB FEPRAM
Interfaces	Data Backup	320KB SRAM
	Serial (COM 1) Interface	RS-232C/422/485 configurable, 9 pin D-sub plug, Data Transmission Speed: 2400 to 115.2 kbps
	Serial (COM 2) Interface	RS-422/485, 9 pin D-sub socket, Data Transmission Speed: 2400 to 115.2 kbps (MPI Direct 187.5 kbps)
	Ethernet Interface	Ethernet IEEE802.3, 10BASE-T/100BASE-TX, modular jack connector (RJ-45)
	USB Interface	1 Port USB1.1 Host I/F, USB TYPE-A connector
	Flex Network Interface	Connect to Flex Network distributed I/O modules: 2 channel, 200m per channel. Speed: 6Mbps, 12Mbps. Bit variable Input/Output: 512pts max. Integer Variable Input/Output: 128 pts max.
	CF Card Interface	1 slot CompactFlash™, TYPE II

GENERAL SPECIFICATIONS

Electrical	Rated Voltage	24V DC
	Rated Voltage Range	19.2V DC to 28.8V DC
	Power Consumption	26W or less
Environmental	Ambient Operating Temp.	0°C (32°F) to 50°C (122°F)
	Storage Temperature	-20°C (-4°F) to 60°C (140°F)
	Storage Humidity	10%RH to 90%RH (non-condensing, wet bulb temperature: 39°C (102°F) or less)
	Altitude Operation	800hPa to 1114hPa (2000 meters or lower)
	Vibration & Shock Resistance	IEC61131-2 compliant. 5Hz to 9Hz single amplitude 3.5mm, 9Hz to 150Hz fixed acceleration 9.8m/s ² , X,Y, Z directions for 10 times (80min.)
Structural	Ratings	Equivalent to IP65f, Nema #250 Type 4x/13 (Equivalent to NEMA 12 with the addition of "Oil or Coolant Spraying and Splashing")
	Certifications	CE, CSA, UL listed CI 1 Div 2
	External Dimensions	W167.4mm[6.59in.] x H135mm [5.31in.] x D59.5mm [2.34in.]
	Weight	1.0kg (2.2lb) or less

CUT-OUT COMPATIBILITY

16 Years of Cut-Out Compatibility



Old model

Panel cutout dimensions

Size (mm)	156x123.5 mm
Series	
GP77R Series	GP377R Series
GP2000 Series	GP2300/ GP2301 Series
GP3000 Series	GP-3300 Series

Investment Protection



AGP3000 model "Drop-in"

SOFTWARE COMPATIBILITY

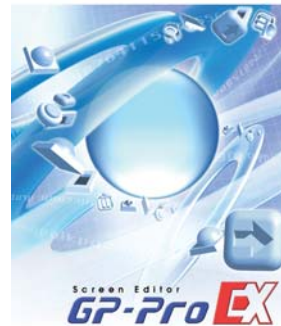

POWERED BY:

Screen Editor
GP-Pro EX

HMI Development Software

ORDERING INFORMATION

ORDER NUMBER	DESCRIPTION
AGP3300-L1-D24-FN1M	5.7" Monochrome, 2 Serial, 1 USB, Ethernet, Flex Network, 24VDC

OPTIONAL ACCESSORIES

HMI-CAB-ETH	Ethernet Crossover Cable: HMI to PLC Ethernet port or to program HMI
CA3-USBCB-01	USB download cable, PC USB port to AGP USB port
CA3-DFS6-01	Overlay Screen protection sheet (5 sheets/pack)
PLC Cables & Accessories See AGP3000 Connectivity Document	

Xycom Automation
Ph: 734-429-4971
Fax: 734-429-1010
<http://www.xycom.com>

Customer Support Hotline:
734-944-0482



© 2006 Xycom Automation, LLC. Specifications may change without notice.

Xycom Automation is a trademark of Xycom Automation. Other brand or product names are the property of their respective owners.

PRO-FACE OPERATOR INTERFACES

PRODUCT DATA SHEET



AGP3300-S1-D24-D81K
AGP3300-S1-D24-D81C



AGP3300S D81K/D81C Integrated HMI Controller

5.7" Integrated Control Operator Interface with Built-In Discrete I/O

- All-in-One HMI and PLC with Built-in 6 discrete inputs and 2 discrete outputs
- 4096 Colors TFT, Clear, Bright, High-Resolution STN Display
- 64-bit RISC 133Mhz CPU for Ultra-Fast Screen Refresh and Data Sampling
- No Grid Analog Touch Panel for Improved Visibility and Precise Part Placement
- Supports Up to Two Protocol Drivers Simultaneously
- High Speed Application Transfer, 10 Times Faster than Conventional Operator Interfaces
- 10/100 Base-T Ethernet, USB, Serial (MPI) and CompactFlash™ Communication Interfaces
- High-Definition Part Images and Multi-Language Support

PRODUCT OVERVIEW

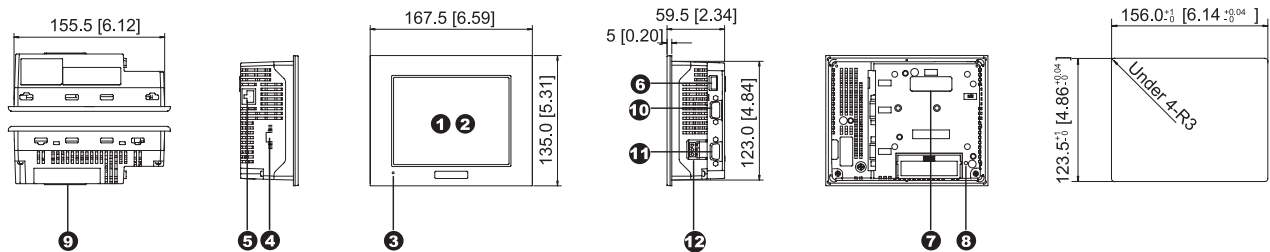

AGP-3300T (AC type) unit shown.

- | | | |
|-----------------------------------------------------------------------------------------------------------------------------------------------------------------------------------------------------------------------------------------|----------------------------------------------------------------------------------------------------------------------------------------------------------------------------------------------------------------------------------------------------------------------------------------------------|-----------------------------------------------------------------------------------------------------------------------------------------------------------------------------------------------------------------------------------------------------------------------------------------------------------------------------------|
| <p>1 Display</p> <p>2 Touch Panel</p> <p>3 Status LED</p> <p>4 Discrete I/O Interface
6 Discrete Inputs, 2 Discrete Outputs Built-in.</p> <p>5 10/100 Base-T Ethernet Interface (LAN) (RJ45)</p> | <p>6 USB 1.1 Type A Interface (Host)
One Port for download, bar-code, printer or other USB device</p> <p>7 Optional Communication Module Interface 2</p> <p>8 CF Card Access LED</p> <p>9 CompactFlash™ Card Access Cover
(CF cards up to 512MB available)</p> | <p>10 Serial Interface (COM1)
RS-232C/RS-422 serial interface. D-sub 9-pin plug type connector. Communication method is switched via software.</p> <p>11 Serial Interface (COM2)
RS-422/RS-485 MPI (187kbps) serial interface. D-sub 9-pin socket type connector.</p> <p>12 Power Plug Connector</p> |
|-----------------------------------------------------------------------------------------------------------------------------------------------------------------------------------------------------------------------------------------|----------------------------------------------------------------------------------------------------------------------------------------------------------------------------------------------------------------------------------------------------------------------------------------------------|-----------------------------------------------------------------------------------------------------------------------------------------------------------------------------------------------------------------------------------------------------------------------------------------------------------------------------------|

COMMUNICATION CAPABILITY

Simultaneous Multi-Protocol Support

Up to two different protocols can be active at one time.

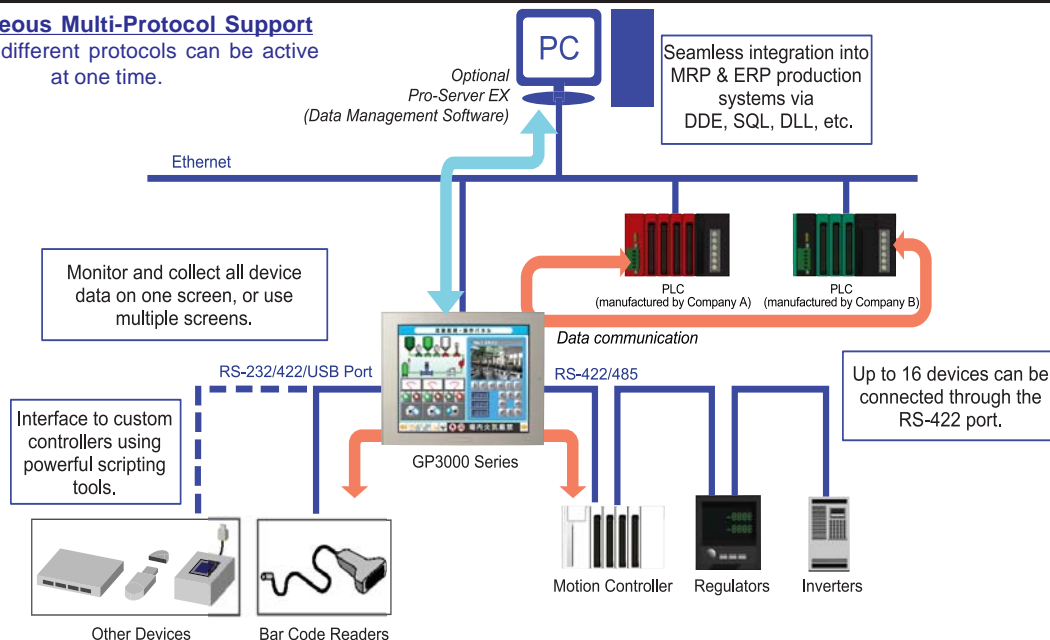

AGP3300S D81K/D81C CONTINUED

INTEGRATED MONITOR CONTROL

ONLINE LOGIC PROGRAM MONITORING FEATURE



Detect Problems Faster

- View logic Programming on HMI while running.
"No need for a laptop!"
- Verify current values of all variables live
- Quickly identify sequential logic faults
- Helps optimize Programming & Processes
- View logic in English or Japanese

POWERFUL LOGIC PROGRAMMING

With GP-Pro EX, you can develop logic programs as well as screen creation. You can also import existing logic programs created with the GP-PRO/PBIII C-Package.

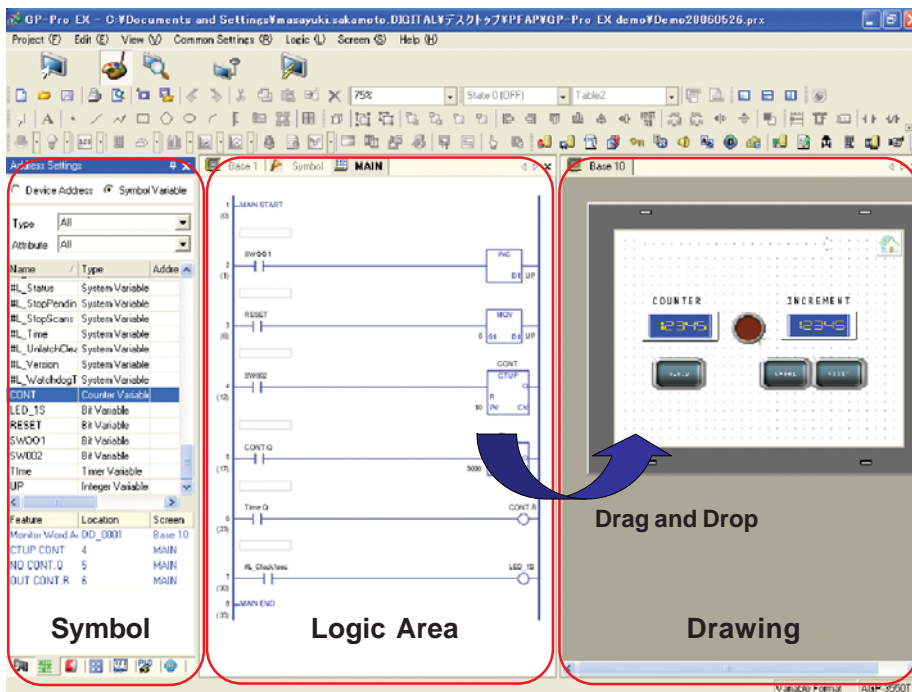

Time Saving Steps

Drag and Drop

Drag contact or coil to quickly create a graphical switch or lamp.

Re-usable sub-routines

Reduce steps for product programming development and maintenance using sub-routines.

Screen Editor
GP-Pro EX

BUILT-IN DISCRETE I/O

6 Discrete Inputs, 2 Discrete Outputs Per Model

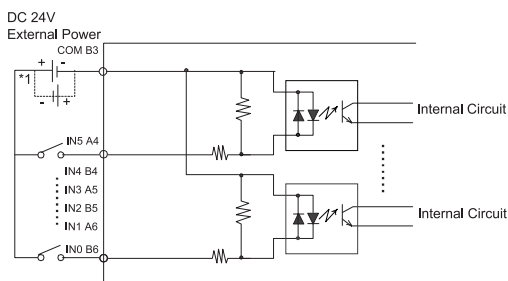

*1 Dotted line shows connection to sink output type.

Discrete Input Connection

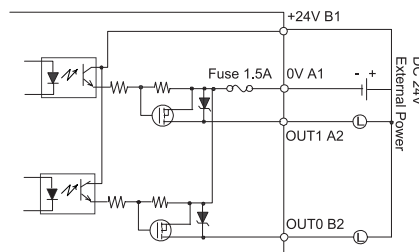

Discrete Output Connection
(Sink Configuration)

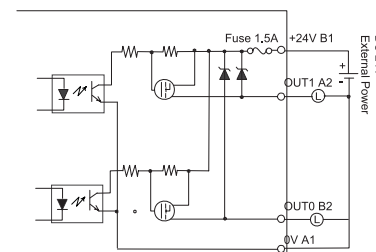

Discrete Output Connection
(Source Configuration)

AGP3300S D81K/D81C SPECIFICATIONS

FUNCTIONAL SPECIFICATIONS

Model	AGP3300-S1-D24-D81K/D81C	
Display	Type	STN Color LCD
	Colors	4096 colors (3-speed blink)
	Backlight	CCFL Service life: 50,000 hrs. or more at 25°C (77°F) and 24 hrs. operation
	Resolution	320 x 240 pixels
	Brightness Control	8 levels of adjustment available via touch panel
Memory	Touch Panel	Resistive film analog 1024 x 1024 resolution
	Application	6 MB FEPRAM
Interfaces	Data Backup	320KB SRAM
	Serial (COM 1) Interface	RS-232C/422/485 configurable, 9 pin plug D-sub, Data Transmission Speed: 2400 to 115.2 Kbps
	Serial (COM 2) Interface	RS-422/485, 9 pin socket D-sub, Data Transmission Speed: 2400 to 115.2 Kbps (MPI Direct 187.5 Kbps)
	Ethernet Interface	Ethernet IEEE802.3, 10BASE-T/100BASE-TX, modular jack connector (RJ-45)
	Communication Module Interface	Interface port for optional communication modules.
	USB Interface	1 port USB1.1 Host I/F, USB TYPE-A connector
	Discrete 6 In 2 Out Interface	Connect to an I/O device. 6 Input pts 24VDC, Rated: 5.7 mA. 2 Outputs 24V DC, Rated: 24VDC @ 200mA/pt.
	CF Card Interface	1 slot CompactFlash™, TYPE II

GENERAL SPECIFICATIONS

Electrical	Rated Voltage	24VDC
	Rated Voltage Range	19.2V DC to 28.8V DC
	Power Consumption	26W or less
Environmental	Ambient Operating Temp.	0°C (32°F) to 50°C (122°F)
	Storage Temperature	-20°C (-4°F) to 60°C (140°F)
	Storage Humidity	10%RH to 90%RH (non-condensing, wet bulb temperature: 39°C (102°F) or less)
	Altitude Operation	800hPa to 1114hPa (2000 meters or lower)
	Vibration & Shock Resistance	IEC61131-2 compliant. 5Hz to 9Hz single amplitude 3.5mm, 9Hz to 150Hz fixed acceleration 9.8m/s², X,Y, Z directions for 10 times (80min.)
Structural	Ratings	Equivalent to IP65f, Nema #250 Type 4x/13 (Equivalent to NEMA 12 with the addition of "Oil or Coolant Spraying and Splashing")
	Certifications	CE, CSA, UL Listed CI 1 Div 2
	External Dimensions	W167.4mm[6.59in.] x H135mm [5.31in.] x D59.5mm [2.34in.]
	Weight	1.0kg (2.2lb) or less

CUT-OUT COMPATIBILITY

16 Years of Cut-Out Compatibility

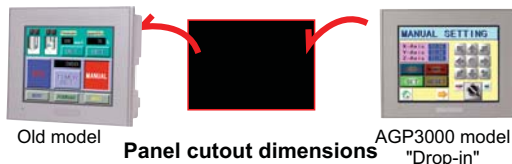

Panel cutout dimensions

Series	Size (mm)	156x123.5 mm
GP77R Series	GP377R Series	
GP2000 Series	GP2300/ GP2301 Series	
GP3000 Series	GP-3300 Series	

Investment Protection

SOFTWARE COMPATIBILITY



POWERED BY:

Screen Editor
GP-Pro EX

HMI Development Software

(V.1.10 or higher)

ORDERING INFORMATION

ORDER NUMBER

AGP3300-S1-D24-D81K

AGP3300-S1-D24-D81C

DESCRIPTION

5.7" STN, 2 Serial, 1 USB, Ethernet, Discrete 6 in 2 Out (Sink), 24V

5.7" STN, 2 Serial, 1 USB, Ethernet, Discrete 6 in 2 Out (Source), 24V

OPTIONAL ACCESSORIES

HMI-CAB-ETH

Ethernet Crossover Cable: HMI to PLC Ethernet port or to program HMI

CA3-USBCB-01

USB download cable, PC USB port to AGP USB port

CA3-DFS6-01

Overlay Screen protection sheets (5 sheets/pack)

PLC Cables & Accessories

See AGP3000 Connectivity Document

Xycom Automation

Ph: 734-429-4971

Fax: 734-429-1010

<http://www.xycom.com>

Customer Support Hotline:

734-944-0482



© 2006 Xycom Automation, LLC. Specifications may change without notice.

Xycom Automation is a trademark of Xycom Automation. Other brand or product names are the property of their respective owners.

PRO-FACE OPERATOR INTERFACES

PRODUCT DATA SHEET



AGP3300-T1-D24-D81K
AGP3300-T1-D24-D81C



AGP3300T D81K/D81C Integrated HMI Controller

5.7" Integrated Control Operator Interface with Built-In Discrete I/O

- All-in-One HMI and PLC with Built-in 6 discrete inputs and 2 discrete outputs
- 65,536 Colors TFT, Clear, Bright, High-Resolution TFT Display
- 64-bit RISC 133Mhz CPU for Ultra-Fast Screen Refresh and Data Sampling
- No Grid Analog Touch Panel for Improved Visibility and Precise Part Placement
- Supports Up to Two Protocol Drivers Simultaneously
- High Speed Application Transfer, 10 Times Faster than Conventional Operator Interfaces
- 10/100 Base-T Ethernet, USB, Serial (MPI) and CompactFlash™ Communication Interfaces
- High-Definition Part Images and Multi-Language Support

PRODUCT OVERVIEW

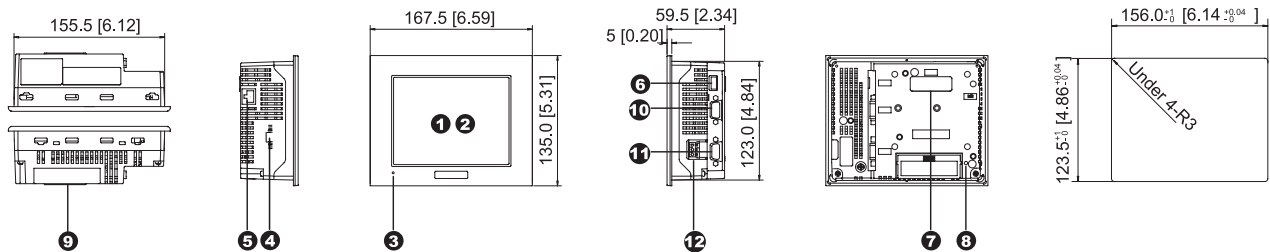

AGP-3300T(AC type) unit shown.

- | | | |
|-----------------------------------------------------------------------------------------------------------------------------------------------------------------------------------------------------------------------------------------|----------------------------------------------------------------------------------------------------------------------------------------------------------------------------------------------------------------------------------------------------------------------------------------------------|-----------------------------------------------------------------------------------------------------------------------------------------------------------------------------------------------------------------------------------------------------------------------------------------------------------------------------------|
| <p>1 Display</p> <p>2 Touch Panel</p> <p>3 Status LED</p> <p>4 Discrete I/O Interface
6 Discrete Inputs, 2 Discrete Outputs Built-in.</p> <p>5 10/100 Base-T Ethernet Interface (LAN) (RJ45)</p> | <p>6 USB 1.1 Type A Interface (Host)
One Port for download, bar-code, printer or other USB device</p> <p>7 Optional Communication Module Interface 2</p> <p>8 CF Card Access LED</p> <p>9 CompactFlash™ Card Access Cover
(CF cards up to 512MB available)</p> | <p>10 Serial Interface (COM1)
RS-232C/RS-422 serial interface. D-sub 9-pin plug type connector. Communication method is switched via software.</p> <p>11 Serial Interface (COM2)
RS-422/RS-485 MPI (187kbps) serial interface. D-sub 9-pin socket type connector.</p> <p>12 Power Plug Connector</p> |
|-----------------------------------------------------------------------------------------------------------------------------------------------------------------------------------------------------------------------------------------|----------------------------------------------------------------------------------------------------------------------------------------------------------------------------------------------------------------------------------------------------------------------------------------------------|-----------------------------------------------------------------------------------------------------------------------------------------------------------------------------------------------------------------------------------------------------------------------------------------------------------------------------------|

COMMUNICATION CAPABILITY

Simultaneous Multi-Protocol Support
Up to four different protocols can be active at one time.

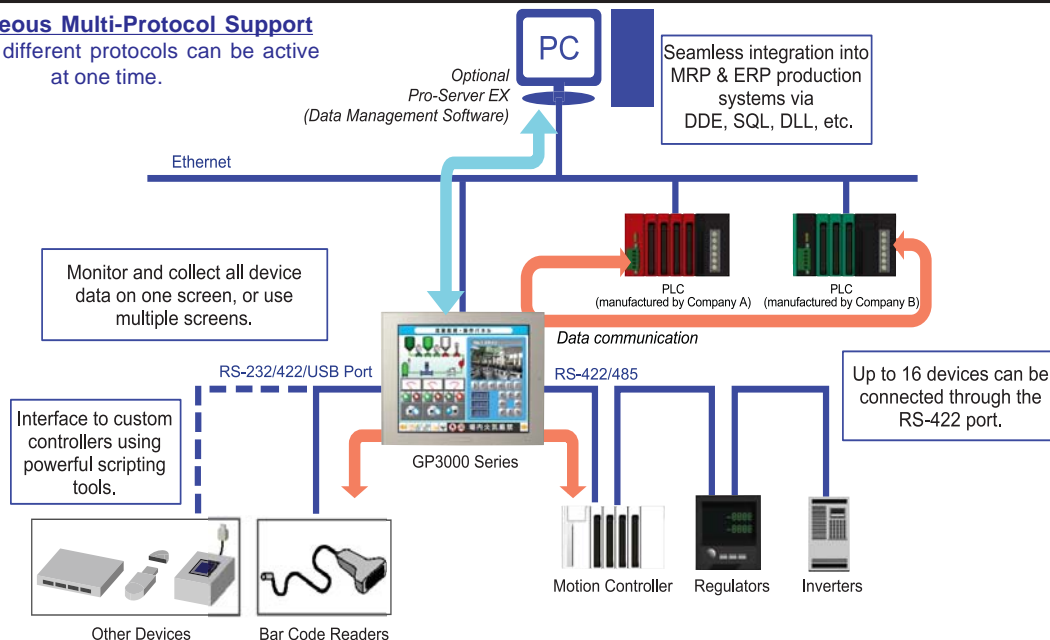

AGP3300T D81K/D81C CONTINUED

INTEGRATED MONITOR CONTROL

ONLINE LOGIC PROGRAM MONITORING FEATURE



Detect Problems Faster

- View logic Programming on HMI while running.
"No need for a laptop!"
- Verify current values of all variables live
- Quickly identify sequential logic faults
- Helps optimize Programming & Processes
- View logic in English or Japanese

POWERFUL LOGIC PROGRAMMING

With GP-Pro EX, you can develop logic programs as well as screen creation. You can also import existing logic programs created with the GP-PRO/PBIII C-Package.

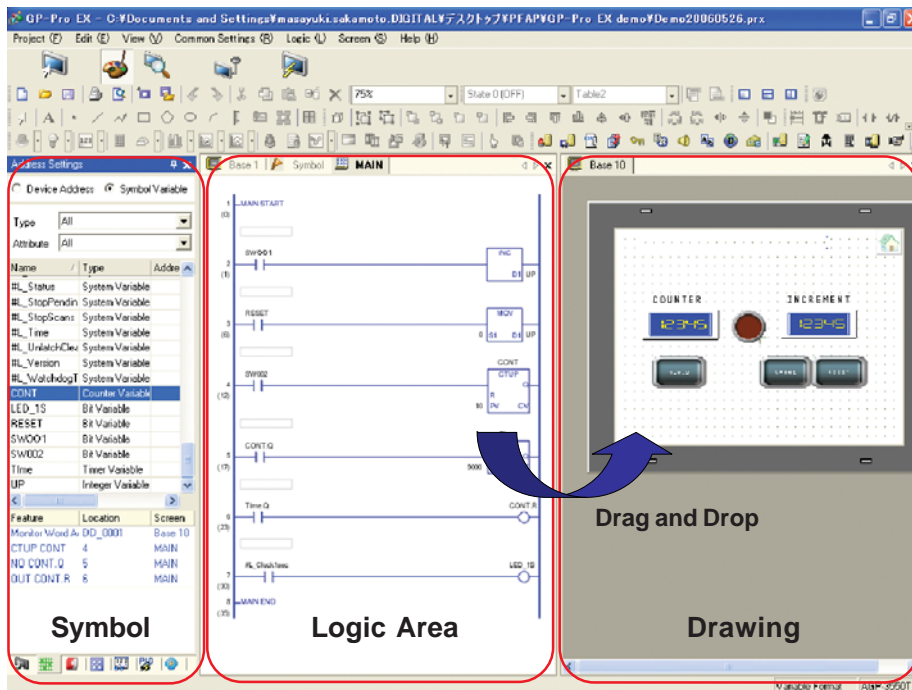

Time Saving Steps

Drag and Drop

Drag contact or coil to quickly create a graphical switch or lamp.

Re-usable sub-routines

Reduce steps for product programming development and maintenance using sub-routines.

Screen Editor
GP-Pro EX

BUILT-IN DISCRETE I/O

6 Discrete Inputs, 2 Discrete Outputs Per Model

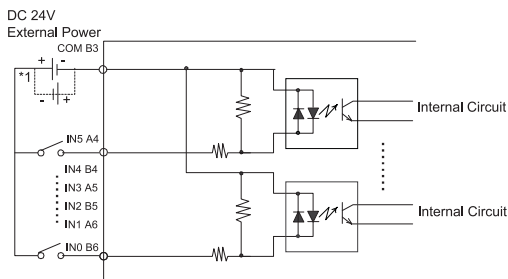

*1 Dotted line shows connection to sink output type.

Discrete Input Connection

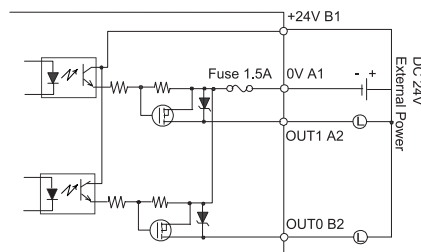

Discrete Output Connection
(Sink Configuration)

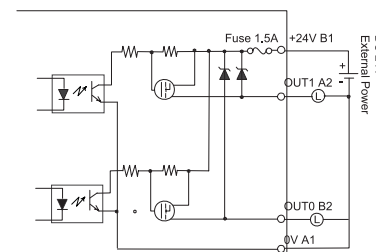

Discrete Output Connection
(Source Configuration)

AGP3300T D81K/D81C SPECIFICATIONS

FUNCTIONAL SPECIFICATIONS

Model	AGP3300-T1-D24-D81K/D81C	
Display	Type	TFT Color LCD
	Colors	65536 colors (no blink) / 16384 colors (3-speed blink)
	Backlight	CCFL Service life: 50,000 hrs. or more at 25°C (77°F) and 24 hrs. operation
	Resolution	320 x 240 pixels
	Brightness Control	8 levels of adjustment available via touch panel
Memory	Touch Panel	Resistive film analog 1024 x 1024 resolution
	Application	6 MB FEPROM
Interfaces	Data Backup	320KB SRAM
	Serial (COM 1) Interface	RS-232C/422/485 configurable, 9 pin plug D-sub, Data Transmission Speed: 2400 to 115.2 Kbps
	Serial (COM 2) Interface	RS-422/485, 9 pin socket D-sub, Data Transmission Speed: 2400 to 115.2 Kbps (MPI Direct 187.5 Kbps)
	Ethernet Interface	Ethernet IEEE802.3, 10BASE-T/100BASE-TX, modular jack connector (RJ-45)
	Communication Module Interface	Interface port for optional communication modules.
	USB Interface	1 port USB1.1 Host I/F, USB TYPE-A connector
	Discrete 6 In 2 Out Interface	Connect to an I/O device. 6 Input pts 24VDC, Rated: 5.7 mA. 2 Outputs 24V DC, Rated: 24VDC @ 200mA/pt.
	CF Card Interface	1 slot CompactFlash™, TYPE II

GENERAL SPECIFICATIONS

Electrical	Rated Voltage	24V DC
	Rated Voltage Range	19.2V DC to 28.8V DC
	Power Consumption	26W or less
Environmental	Ambient Operating Temp.	0°C (32°F) to 50°C (122°F)
	Storage Temperature	-20°C (-4°F) to 60°C (140°F)
	Storage Humidity	10%RH to 90%RH (non-condensing, wet bulb temperature: 39°C (102°F) or less)
	Altitude Operation	800hPa to 1114hPa (2000 meters or lower)
	Vibration & Shock Resistance	IEC61131-2 compliant. 5Hz to 9Hz single amplitude 3.5mm, 9Hz to 150Hz fixed acceleration 9.8m/s ² , X,Y, Z directions for 10 times (80min.)
Structural	Ratings	Equivalent to IP65f, Nema #250 Type 4x/13 (Equivalent to NEMA 12 with the addition of "Oil or Coolant Spraying and Splashing")
	Certifications	CE, CSA, UL Listed CI 1 Div 2
	External Dimensions	W167.4mm[6.59in.] x H135mm [5.31in.] x D59.5mm [2.34in.]
	Weight	1.0kg (2.2lb) or less

CUT-OUT COMPATIBILITY

16 Years of Cut-Out Compatibility

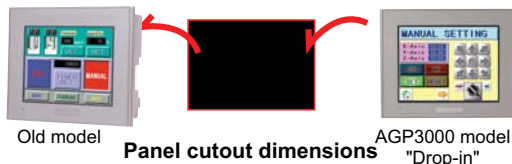

Panel cutout dimensions

Series	Size (mm)
GP77R Series	156x123.5 mm
GP2000 Series	GP377R Series
GP3000 Series	GP2300/ GP2301 Series
	GP-3300 Series

Investment Protection

SOFTWARE COMPATIBILITY



POWERED BY:

Screen Editor
GP-Pro EX
 HMI Development
 Software (V.1.10 or higher)

ORDERING INFORMATION

ORDER NUMBER

AGP3300-T1-D24-D81K
 AGP3300-T1-D24-D81C

DESCRIPTION

5.7" TFT, 2 Serial, 1 USB, Ethernet, Discrete 6 in 2 Out (Sink), 24V
 5.7" TFT, 2 Serial, 1 USB, Ethernet, Discrete 6 in 2 Out (Source), 24V

OPTIONAL ACCESSORIES

HMI-CAB-ETH Ethernet Crossover Cable: HMI to PLC Ethernet port or to program HMI
 CA3-USBCB-01 USB download cable, PC USB port to AGP USB port
 CA3-DFS6-01 Overlay Screen protection sheets (5 sheets/pack)
 PLC Cables & Accessories See AGP3000 Connectivity Document

Xycom Automation
 Ph: 734-429-4971
 Fax: 734-429-1010
<http://www.xycom.com>

Customer Support Hotline:
734-944-0482



© 2006 Xycom Automation, LLC. Specifications may change without notice.

Xycom Automation is a trademark of Xycom Automation. Other brand or product names are the property of their respective owners.

PRO-FACE OPERATOR INTERFACES

PRODUCT DATASHEET



AGP3300-T1-D24-FN1M



AGP3300T FN1M Integrated HMI Controller

5.7" Integrated Control Operator Interface with Dual Channel Flex Network Port

- 65,536 Colors TFT, Clear, Bright, High-Resolution TFT Display
- 64-bit RISC 133Mhz CPU for Ultra-Fast Screen Refresh and Data Sampling
- No Grid Analog Touch Panel for Improved Visibility and Precise Part Placement
- Supports Up to Two Protocol Drivers Simultaneously
- High Speed Application Transfer, 10 Times Faster than Conventional Operator Interfaces
- 10/100 Base-T Ethernet, USB, Serial (MPI) and CompactFlash™ Communication Interfaces
- High-Definition Part Images and Multi-Language Support

PRODUCT OVERVIEW

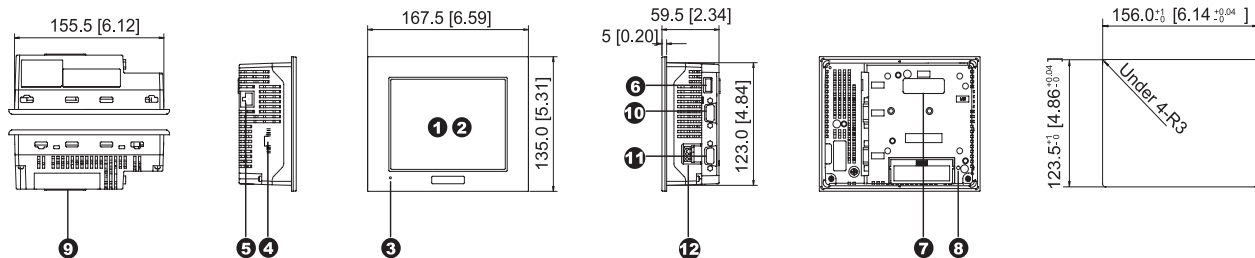

AGP-3300T(AC type) unit shown.

- | | | |
|-------------------------------------------------------------------------------------------------------------------------------------------------------------------------------------------------------------------------------------------------------------------|----------------------------------------------------------------------------------------------------------------------------------------------------------------------------------------------------------------------------------------------------------------------------------------------------|-----------------------------------------------------------------------------------------------------------------------------------------------------------------------------------------------------------------------------------------------------------------------------------------------------------------------------------|
| <p>1 Display</p> <p>2 Touch Panel</p> <p>3 Status LED</p> <p>4 FLEX NETWORK Interface
2 ch. Flex Network interface for use with FN-xxx distributed I/O modules.</p> <p>5 10/100 Base-T Ethernet Interface (LAN) (RJ45)</p> | <p>6 USB 1.1 Type A Interface (Host)
One Port for download, bar-code, printer or other USB device</p> <p>7 Optional Communication Module Interface 2</p> <p>8 CF Card Access LED</p> <p>9 CompactFlash™ Card Access Cover
(CF cards up to 512MB available)</p> | <p>10 Serial Interface (COM1)
RS-232C/RS-422 serial interface. D-sub 9-pin plug type connector. Communication method is switched via software.</p> <p>11 Serial Interface (COM2)
RS-422/RS-485 MPI (187kbps) serial interface. D-sub 9-pin socket type connector.</p> <p>12 Power Plug Connector</p> |
|-------------------------------------------------------------------------------------------------------------------------------------------------------------------------------------------------------------------------------------------------------------------|----------------------------------------------------------------------------------------------------------------------------------------------------------------------------------------------------------------------------------------------------------------------------------------------------|-----------------------------------------------------------------------------------------------------------------------------------------------------------------------------------------------------------------------------------------------------------------------------------------------------------------------------------|

COMMUNICATION CAPABILITY

Simultaneous Multi-Protocol Support

Up to four different protocols can be active at one time.

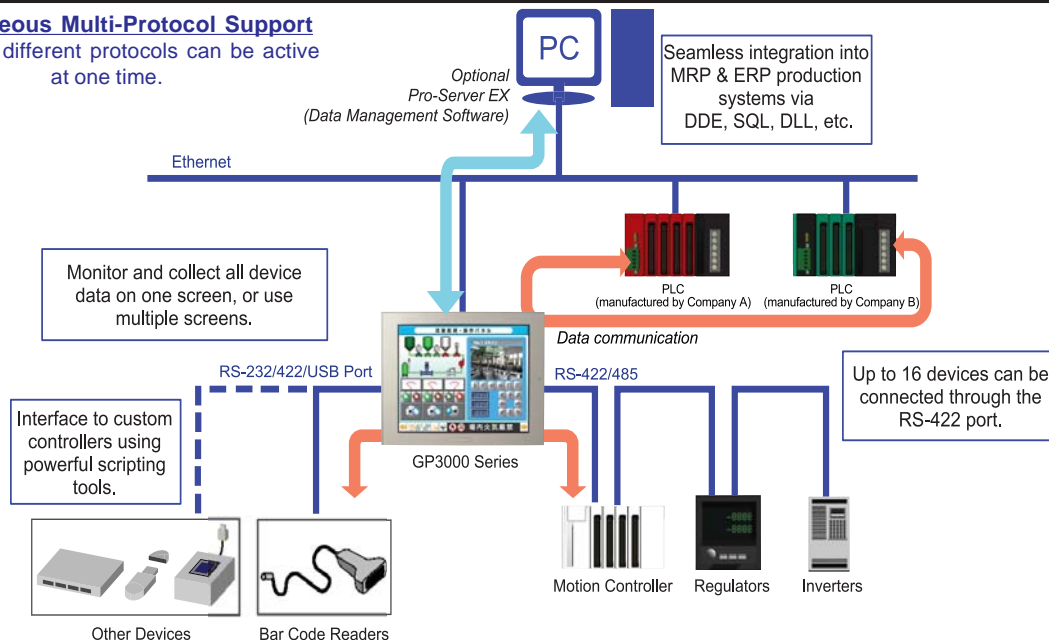

AGP3300T FN1M CONTINUED

INTEGRATED MONITOR CONTROL

ONLINE LOGIC PROGRAM MONITORING FEATURE



Detect Problems Faster

- View logic Programming on HMI while running.
"No need for a laptop!"
- Verify current values of all variables live
- Quickly identify sequential logic faults
- Helps optimize Programming & Processes
- View logic in English or Japanese

POWERFUL LOGIC PROGRAMMING

With GP-Pro EX, you can develop logic programs as well as screen creation. You can also import existing logic programs created with the GP-PRO/PBIII C-Package.

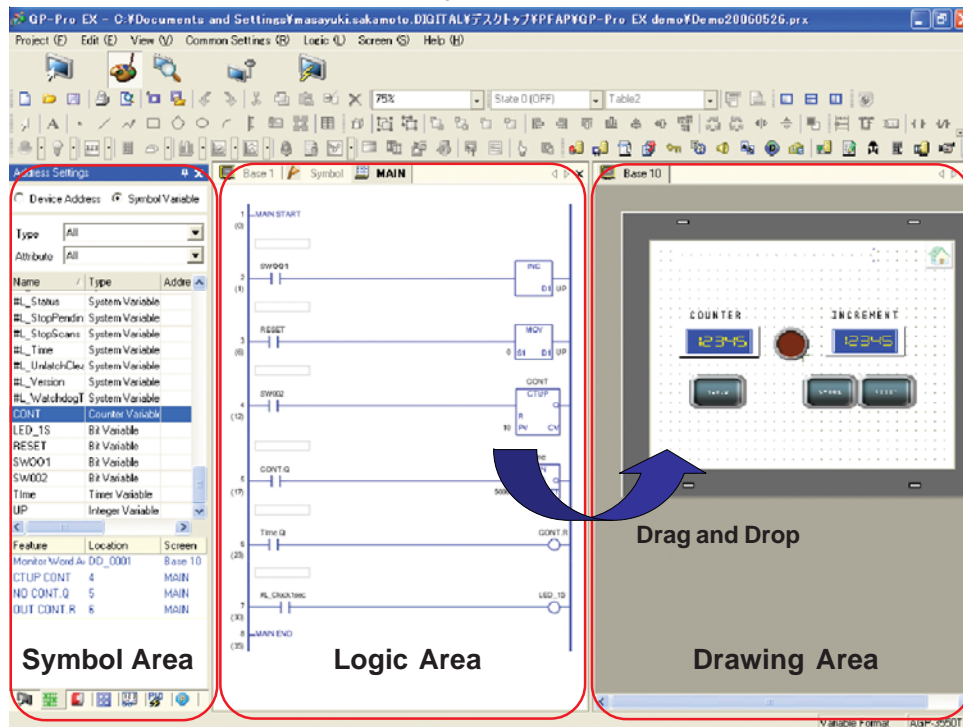

Time Saving Steps

Drag and Drop

Drag contact or coil to quickly create a graphical switch or lamp.

Re-usable sub-routines

Reduce steps for product programming development and maintenance using sub-routines.

Screen Editor
GP-Pro EX

DISTRIBUTED I/O MODULES

Features include: timers, counters, logical operations, mathematical, bit operation, etc. Mix and match any combination of analog and digital I/O modules.

63 Stations Max

- 256 Input Points Max
- 256 Output Points Max
- 64 Integer Inputs Max
- 64 Integer Outputs Max

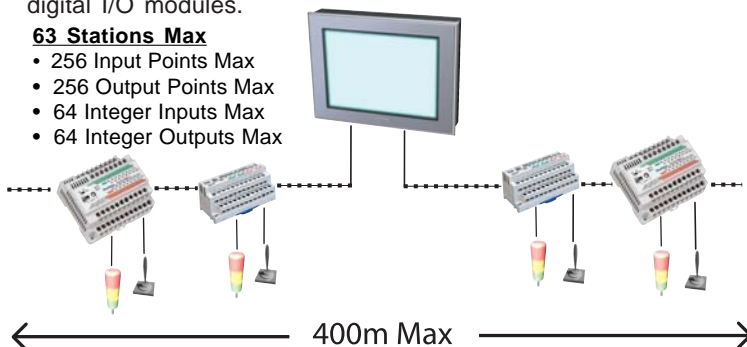

FLEX NETWORK MODULES

Monitor & Control

- For distributed I/O applications.
- Supports the Flex Network Analog and Discrete I/O Modules.



AGP3300T FN1M SPECIFICATIONS

FUNCTIONAL SPECIFICATIONS

Model	AGP3300-T1-D24-FN1M	
Display	Type	TFT Color LCD
	Colors	65536 colors (no blink) / 16384 colors (3-speed blink)
	Backlight	CCFL Service life: 50,000 hrs. or more at 25°C (77°F) and 24 hrs. operation
	Resolution	320 x 240 pixels
	Brightness Control	8 levels of adjustment available via touch panel
Memory	Touch Panel	Resistive film analog 1024 x 1024 resolution
	Application	6 MB FEPRM
Interfaces	Data Backup	320KB SRAM
	Serial (COM 1) Interface	RS-232C/422/485 configurable, 9 pin plug D-sub, Data Transmission Speed: 2400 to 115.2 kbps
	Serial (COM 2) Interface	RS-422/485, 9 pin socket D-sub, Data Transmission Speed: 2400 to 115.2 kbps (MPI Direct 187.5 kbps)
	Ethernet Interface	Ethernet IEEE802.3, 10BASE-T/100BASE-TX, modular jack connector (RJ-45)
	USB Interface	1 port USB1.1 Host I/F, USB TYPE-A connector
	Flex Network Interface	Connect to Flex Network distributed I/O modules: 2 channel, 200m per channel. Speed: 6Mbps, 12Mbps. Bit variable Input/Output: 512pts max. Integer Variable Input/Output: 128 pts max.
CF Card Interface	CF Card Interface	1 slot CompactFlash™, TYPE II

GENERAL SPECIFICATIONS

Electrical	Rated Voltage	24VDC
	Rated Voltage Range	19.2V DC to 28.8V DC
	Power Consumption	26W or less
Environmental	Ambient Operating Temp.	0°C (32°F) to 50°C (122°F)
	Storage Temperature	-20°C (-4°F) to 60°C (140°F)
	Storage Humidity	10%RH to 90%RH (non-condensing, wet bulb temperature: 39°C (102°F) or less)
	Altitude Operation	800hPa to 1114hPa (2000 meters or lower)
Structural	Vibration & Shock Resistance	IEC61131-2 compliant. 5Hz to 9Hz single amplitude 3.5mm, 9Hz to 150Hz fixed acceleration 9.8m/s², X,Y, Z directions for 10 times (80min.)
	Ratings	Equivalent to IP65f, Nema #250 Type 4x/13 (Equivalent to NEMA 12 with the addition of "Oil or Coolant Spraying and Splashing")
	Certifications	CE, CSA, UL Listed CI 1 Div 2
	External Dimensions	W167.4mm[6.59in.] x H135mm [5.31in.] x D59.5mm [2.34in.]
Weight	Weight	1.0kg (2.2lb) or less

CUT-OUT COMPATIBILITY

16 Years of Cut-Out Compatibility

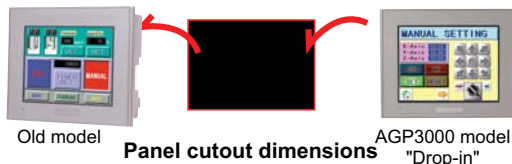

Panel cutout dimensions

Series	Size (mm)
GP77R Series	156x123.5 mm
GP2000 Series	GP377R Series
GP3000 Series	GP2300/ GP2301 Series
	GP-3300 Series

Investment Protection

SOFTWARE COMPATIBILITY



POWERED BY:

Screen Editor
GP-Pro EX

HMI Development Software

ORDERING INFORMATION

ORDER NUMBER	DESCRIPTION
AGP3300-T1-D24-FN1M	5.7" TFT, 2 Serial, 1 USB, Ethernet, Flex Network, 24V

OPTIONAL ACCESSORIES

HMI-CAB-ETH	Ethernet Crossover Cable: HMI to PLC Ethernet port or to program HMI
CA3-USBCB-01	USB download cable, PC USB port to AGP USB port
CA3-DFS6-01	Overlay Screen protection sheets (5 sheets/pack)
PLC Cables & Accessories	See AGP3000 Connectivity Document

Xycom Automation
Ph: 734-429-4971
Fax: 734-429-1010
<http://www.xycom.com>

Customer Support Hotline:
734-944-0482



© 2006 Xycom Automation, LLC. Specifications may change without notice.
Xycom Automation is a trademark of Xycom Automation. Other brand or product names are the property of their respective owners.

PRO-FACE OPERATOR INTERFACES

product datasheet



AGP3400-S1-D24-D81K

AGP3400-S1-D24-D81C



AGP3400S D81K/D81C Integrated HMI Controller

7.5" Integrated Control Operator Interface with Built-In Discrete I/O

- All-in-One HMI and PLC with Built-in 6 discrete inputs and 2 discrete outputs
- 5096 Colors, Clear, Bright, High-Resolution STN Display
- 64-bit RISC 266Mhz CPU for Ultra-Fast Screen Refresh and Data Sampling
- No Grid Analog Touch Panel for Improved Visibility and Precise Part Placement
- Supports Up to Four Protocol Drivers Simultaneously
- High Speed Application Transfer, 10 Times Faster than Conventional Operator Interfaces
- 10/100 Base-T Ethernet, USB, (MPI) Serial and CompactFlash™ Communication Interfaces
- High-Definition Part Images and Multi-Language Support

PRODUCT OVERVIEW

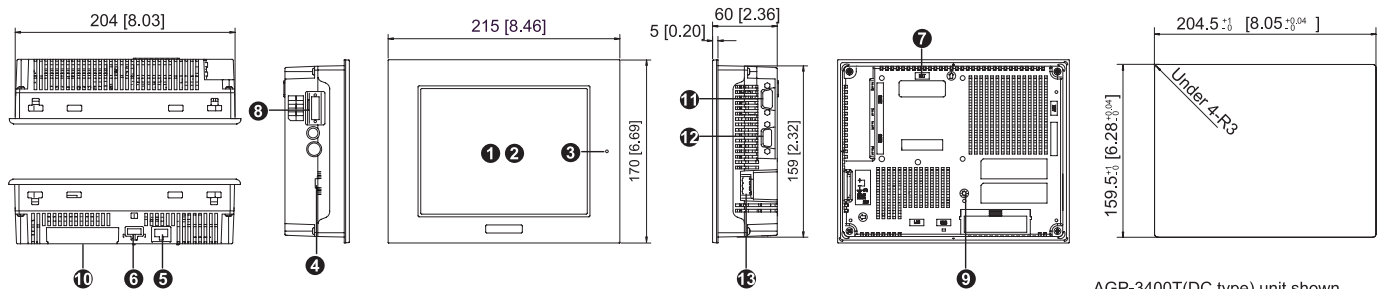

AGP-3400T(DC type) unit shown.

1 Display

2 Touch Panel

3 Status LED

4 Discrete I/O Interface

6 Discrete Inputs, 2 Discrete Outputs Built-in.

5 10/100 Base-T Ethernet Interface (LAN) (RJ45)

6 USB Interface (Host)

Conforms to USB1.1. (TYPE-A conn.) 2 ports for data transfer cable, USB-compatible printer, or barcode reader, etc. The maximum communication distance is 5m.

7 Optional Communication Module Interface 2

8 Discrete input/output and Audio Output Interface

Pluggable connector for External Reset, Alarm Output, Buzzer Output, and sound output.

9 CompactFlash Card Access LED

This lamp will light when CF card is inserted and CF card cover is closed, or while accessing the CF card when the cover is opened.

10 CompactFlash Card Access Cover

The CF Card I/F and Dip Switches are located behind the access door. This cover must be closed when reading and writing to the CF Card.

11 Serial Interface (COM1)

RS-232C/RS-422 serial interface. D-sub 9-pin plug type connector. Communication method is switched via software.

12 Serial Interface (COM2)

RS-422/RS-485 (MPI 187kbps to 12Mbps) serial interface. D-sub 9-pin socket type connector.

13 Power Plug Connector

Power cable is connected to this connector.

COMMUNICATION CAPABILITY

Simultaneous Multi-Protocol Support

Up to four different protocols can be active at one time.

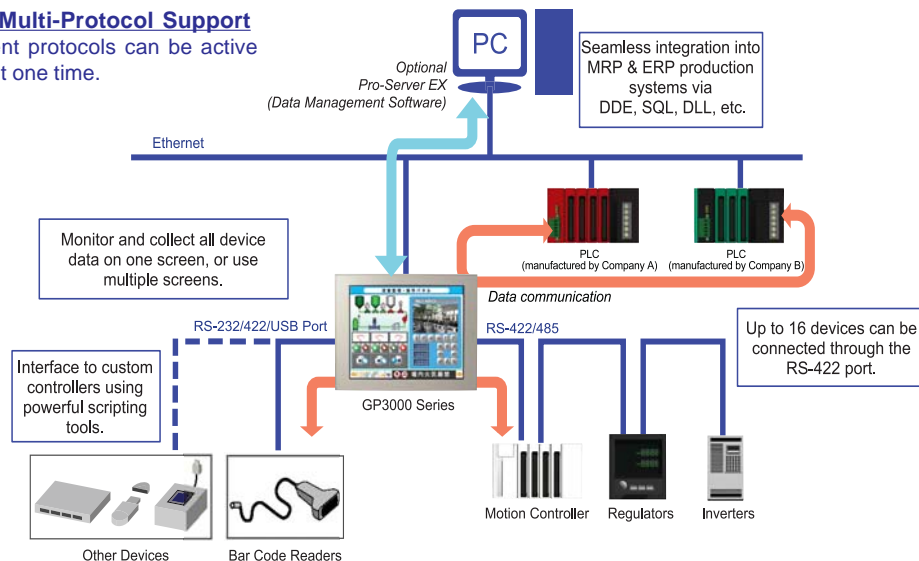

Pro-face
XYCOM

AGP3400S D81K/D81C CONTINUED

INTEGRATED MONITOR CONTROL

ONLINE LOGIC PROGRAM MONITORING FEATURE



Detect Problems Faster

- View logic Programming on HMI while running.
"No need for a laptop!"
- Verify current values of all variables live
- Quickly identify sequential logic faults
- Helps optimize Programming & Processes
- View logic in English or Japanese

POWERFUL LOGIC PROGRAMMING

With GP-Pro EX, you can develop logic programs as well as screen creation. You can also import existing logic programs created with the GP-PRO/PBIII C-Package.

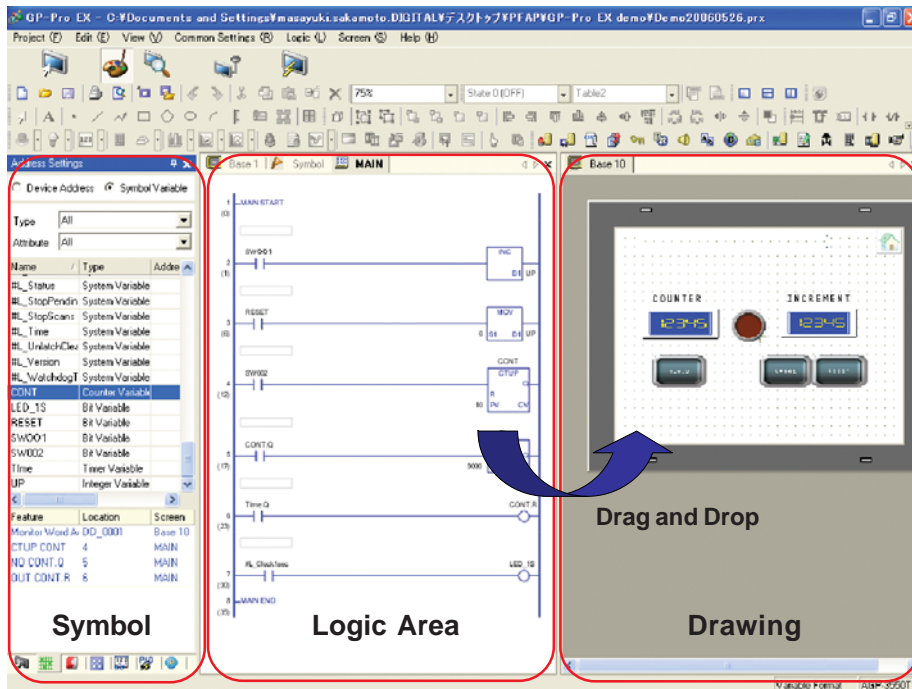

Time Saving Steps

Drag and Drop

Drag contact or coil to quickly create a graphical switch or lamp.

Re-usable sub-routines

Reduce steps for product programming development and maintenance using sub-routines.

Screen Editor
GP-Pro EX

BUILT-IN DISCRETE I/O

6 Discrete Inputs, 2 Discrete Outputs Per Model

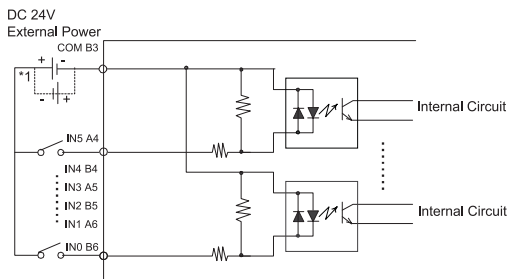

*1 Dotted line shows connection to sink output type.

Discrete Input Connection

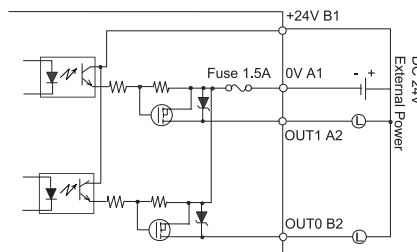

Discrete Output Connection
(Sink Configuration)

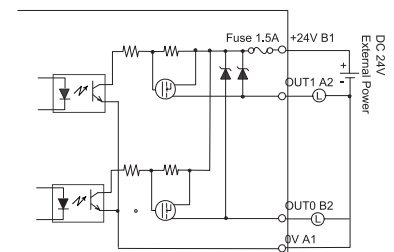

Discrete Output Connection
(Source Configuration)

AGP3400S D81K/D81C SPECIFICATIONS

FUNCTIONAL SPECIFICATIONS

Model	AGP3400-S1-D24-D81K/D81C	
Display	Type	STN Color LCD
	Colors	4096colors (no blink)/(3-speed blink)
	Backlight	User replaceable CCFL (Service life: 54,000 hrs. or more at 25°C (77°F) and 24 hrs. operation)
	Resolution	640 x 480 pixels
	Brightness Control	8 levels of adjustment available via touch panel
Memory	Touch Panel	Resistive film analog 1024 x 1024 resolution
	Application	8MB EPROM
Interfaces	Data Backup	320KB SRAM
	Serial (COM 1) Interface	RS-232C/422/485 configurable, 9 pin plug D-sub, Data Transmission Speed: 2400 to 115.2 Kbps
	Serial (COM 2) Interface	RS-422/485, 9 pin socket D-sub, Data Transmission Speed: 2400 to 115.2 Kbps (MPI Direct 187.5 Kbps)
	Ethernet Interface	Ethernet IEEE802.3, 10BASE-T/100BASE-TX, modular jack connector (RJ-45)
	Communication Module Interface	Interface port for optional communication modules.
	USB Interface	1 port USB1.1 Host I/F, USB TYPE-A connector
	CF Card Interface	1 slot CompactFlash™, TYPE II
	Sound Output	Speaker output 70mW (Rated Load: 8ohm, Frequency: 1kHz)
	Discrete 6 In 2 Out Interface	Connect to an I/O device. 6 Input pts 24VDC, Rated: 5.7 mA. 2 Outputs 24V DC, Rated: 24VDC @ 200mA/pt.
	AUX Input/Output	AUX Discrete Output: Alarm Output, RUN Output, Buzzer Output, Rated: DC24V @ 50mA AUX Discrete Input: Remote Reset Input, Rated: DC24V @ 6mA

GENERAL SPECIFICATIONS

Electrical	Rated Voltage	24V DC
	Rated Voltage Range	19.2V DC to 28.8V DC
	Power Consumption	28W or less
Environmental	Ambient Operating Temp.	0°C (32°F) to 50°C (122°F)
	Storage Temperature	-20°C (-4°F) to 60°C (140°F)
	Storage Humidity	10%RH to 90%RH (non-condensing, wet bulb temperature: 39°C (102°F) or less)
	Altitude Endurance	800hPa to 1114hPa (2000 meters or lower)
	Vibration & Shock Resistance	IEC61131-2 compliant. 5Hz to 9Hz single amplitude 3.5mm, 9Hz to 150Hz fixed acceleration 9.8m/s ² , X,Y, Z directions for 10 times (100min.)
Structural	Ratings	Equivalent to IP65f, Nema #250 Type 4x/13 (Equivalent to NEMA 12 with the addition of "Oil or Coolant Spraying and Splashing")
	Certifications	CE, CSA, UL Listed CI 1 Div 2 Groups A, B, C, D
	External Dimensions	W215mm [8.46in.] x H170mm [6.69in.] x D60mm [2.36in.]
	Weight	1.8kg (4.0lb) or less

CUTOUT COMPATIBILITY

16 Years of Cut-Out Compatibility

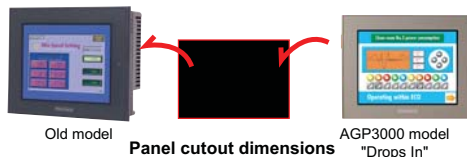

Panel cutout dimensions

Series name	Size	204.5x159.5 mm
GP77R Series	—	
GP2000 Series	GP2400/01 Series	
GP3000 Series	GP-3400 Series	

Investment Protection

SOFTWARE COMPATIBILITY



POWERED BY:

Screen Editor
GP-Pro EX

HMI Development Software
(V.1.10 or higher)

ORDERING INFORMATION

ORDER NUMBER

AGP3400-S1-D24-D81K
AGP3400-S1-D24-D81C

DESCRIPTION

7.5" TFT, 2 Serial, 1 USB, Ethernet, Discrete 6 In 2 Out (Sink), 24VDC
7.5" TFT, 2 Serial, 1 USB, Ethernet, Discrete 6 In 2 Out (Source), 24VDC

OPTIONAL ACCESSORIES

HMI-CAB-ETH Ethernet Crossover Cable: HMI to PLC Ethernet port or to program HMI
CA3-USBCB-01 USB download cable, PC USB port to AGP USB port
PS400-DF00 Overlay Screen Protection Sheets (5 sheets/pack)
PLC Cables & Accessories See AGP3000 Connectivity Document

Xycom Automation

Ph: 734-429-4971

Fax: 734-429-1010

<http://www.xycom.com>

Customer Support Hotline:

734-944-0482

Pro-face®
XYCOM™

© 2006 Xycom Automation, LLC. Specifications may change without notice.

Xycom Automation is a trademark of Xycom Automation. Other brand or product names are the property of their respective owners.

PRO-FACE OPERATOR INTERFACES

product datasheet



AGP3400-T1-D24-D81K

AGP3400-T1-D24-D81C



AGP3400T D81K/D81C Integrated HMI Controller

7.5" Integrated Control Operator Interface with Built-In Discrete I/O

- All-in-One HMI and PLC with Built-in 6 discrete inputs and 2 discrete outputs
- 65,536 Colors, Clear, Bright, High-Resolution TFT Display
- 64-bit RISC 266Mhz CPU for Ultra-Fast Screen Refresh and Data Sampling
- No Grid Analog Touch Panel for Improved Visibility and Precise Part Placement
- Supports Up to Four Protocol Drivers Simultaneously
- High Speed Application Transfer, 10 Times Faster than Conventional Operator Interfaces
- 10/100 Base-T Ethernet, USB, (MPI) Serial and CompactFlash™ Communication Interfaces
- Audio Output, Alarm, Buzzer Remote Reset Interfaces

PRODUCT OVERVIEW

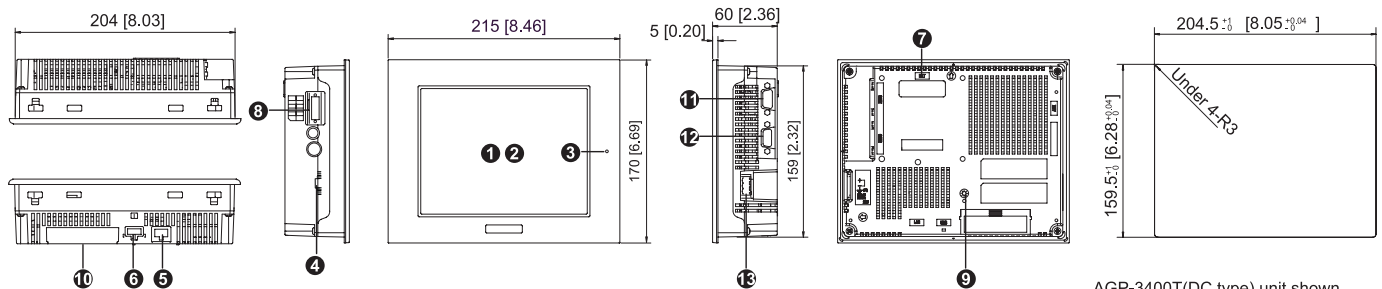

AGP-3400T(DC type) unit shown.

- | | | |
|-----------------------------------------------------------------------------------------------------------------------------------------------------------------------------------------------------------------------------------------|-------------------------------------------------------------------------------------------------------------------------------------------------------------------------------------------------------------------------------------------------------------------------------------------------------------------------------------------------------------------------------------------------------------------------------------------------------------------------------------------------------------------------------------------------------------------------------------------------------------------|-----------------------------------------------------------------------------------------------------------------------------------------------------------------------------------------------------------------------------------------------------------------------------------------------------------------------------------------------------------------------------------------------------------------------------------------------------------------------------------------------------------------------------------------------------------------------------------------|
| <p>1 Display</p> <p>2 Touch Panel</p> <p>3 Status LED</p> <p>4 Discrete I/O Interface
6 Discrete Inputs, 2 Discrete Outputs Built-in.</p> <p>5 10/100 Base-T Ethernet Interface (LAN) (RJ45)</p> | <p>6 USB Interface (Host)
Conforms to USB1.1. (TYPE-A conn.) 2 ports for data transfer cable, USB-compatible printer, or barcode reader, etc. The maximum communication distance is 5m.</p> <p>7 Optional Communication Module Interface 2</p> <p>8 Discrete input/output and Audio Output Interface
Pluggable connector for External Reset, Alarm Output, Buzzer Output, and sound output.</p> <p>9 CompactFlash Card Access LED
This lamp will light when CF card is inserted and CF card cover is closed, or while accessing the CF card when the cover is opened.</p> | <p>10 CompactFlash Card Access Cover
The CF Card I/F and Dip Switches are located behind the access door. This cover must be closed when reading and writing to the CF Card.</p> <p>11 Serial Interface (COM1)
RS-232C/RS-422 serial interface. D-sub 9-pin plug type connector. Communication method is switched via software.</p> <p>12 Serial Interface (COM2)
RS-422/RS-485 (MPI 187kbps to 12Mbps) serial interface. D-sub 9-pin socket type connector.</p> <p>13 Power Plug Connector
Power cable is connected to this connector.</p> |
|-----------------------------------------------------------------------------------------------------------------------------------------------------------------------------------------------------------------------------------------|-------------------------------------------------------------------------------------------------------------------------------------------------------------------------------------------------------------------------------------------------------------------------------------------------------------------------------------------------------------------------------------------------------------------------------------------------------------------------------------------------------------------------------------------------------------------------------------------------------------------|-----------------------------------------------------------------------------------------------------------------------------------------------------------------------------------------------------------------------------------------------------------------------------------------------------------------------------------------------------------------------------------------------------------------------------------------------------------------------------------------------------------------------------------------------------------------------------------------|

COMMUNICATION CAPABILITY

Simultaneous Multi-Protocol Support

Up to four different protocols can be active at one time.

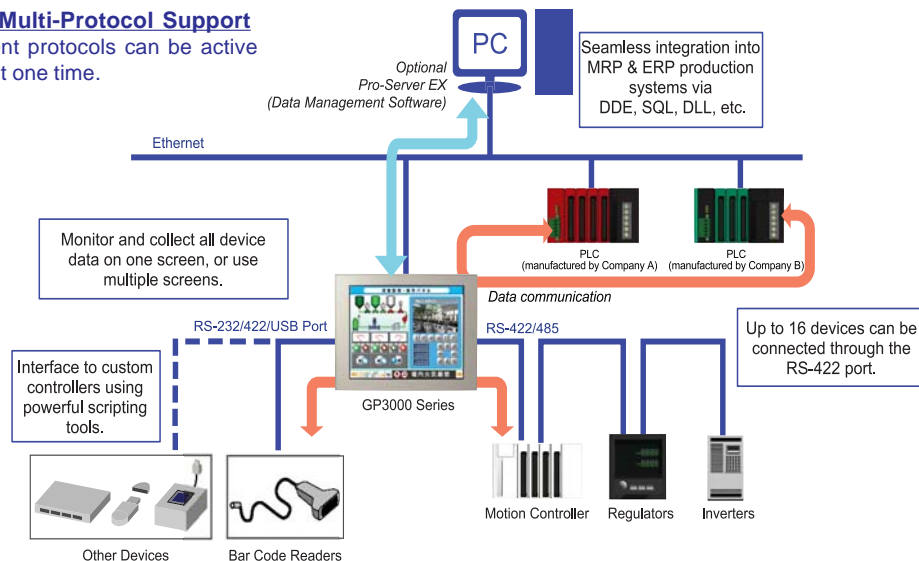

Pro-face
XYCOM™

AGP3400T D81K/D81C CONTINUED

INTEGRATED MONITOR CONTROL

ONLINE LOGIC PROGRAM MONITORING FEATURE



Detect Problems Faster

- View logic Programming on HMI while running.
"No need for a laptop!"
- Verify current values of all variables live
- Quickly identify sequential logic faults
- Helps optimize Programming & Processes
- View logic in English or Japanese

POWERFUL LOGIC PROGRAMMING

With GP-Pro EX, you can develop logic programs as well as screen creation. You can also import existing logic programs created with the GP-PRO/PBIII C-Package.

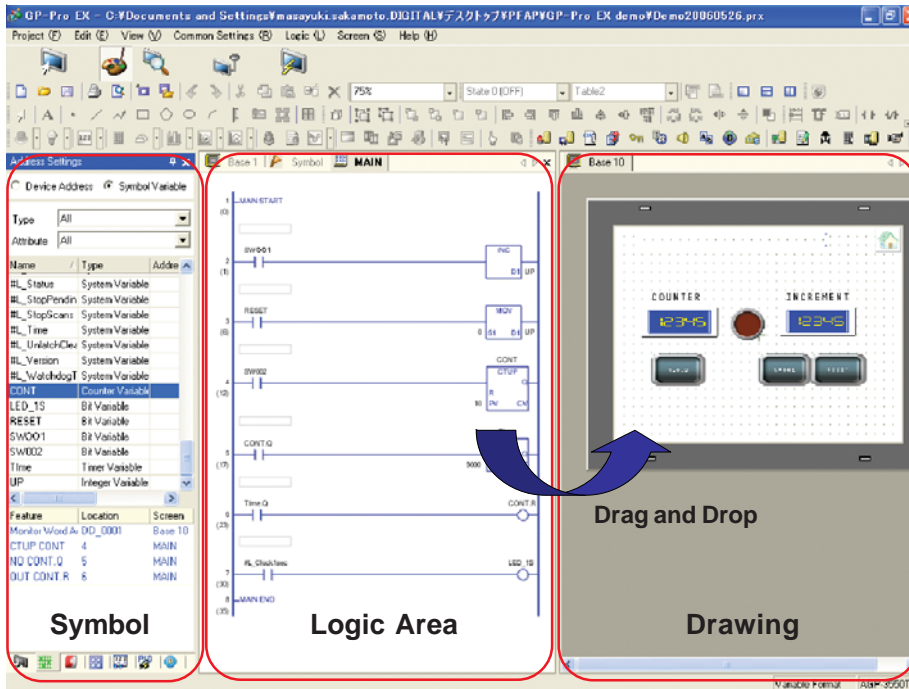

Time Saving Steps

Drag and Drop

Drag contact or coil to quickly create a graphical switch or lamp.

Re-usable sub-routines

Reduce steps for product programming development and maintenance using sub-routines.

Screen Editor
GP-Pro EX

BUILT-IN DISCRETE I/O

6 Discrete Inputs, 2 Discrete Outputs Per Model

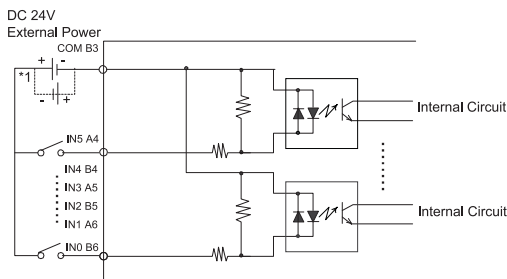

*1 Dotted line shows connection to sink output type.

Discrete Input Connection

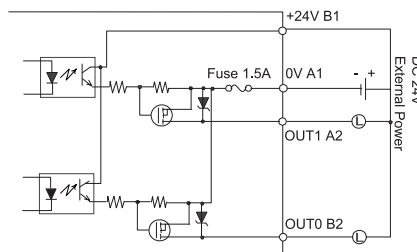

Discrete Output Connection
(Sink Configuration)

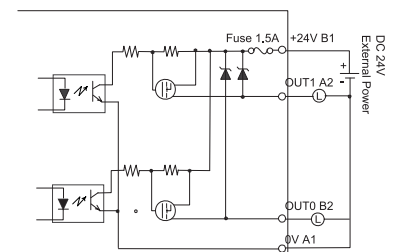

Discrete Output Connection
(Source Configuration)

AGP3400T D81K/D81C SPECIFICATIONS

FUNCTIONAL SPECIFICATIONS

Model	AGP3400-T1-D24-D81K/D81C	
Display	Type	TFT Color LCD
	Colors	65536 colors (no blink) / 16384 colors (3-speed blink)
	Backlight	User replaceable CCFL (Service life: 54,000 hrs. or more at 25°C (77°F) and 24 hrs. operation)
	Resolution	640 x 480 pixels
	Brightness Control	8 levels of adjustment available via touch panel
Memory	Touch Panel	Resistive film analog 1024 x 1024 resolution
	Application	8MB FEPRM
Interfaces	Data Backup	320KB SRAM
	Serial (COM 1) Interface	RS-232C/422/485 configurable, 9 pin plug D-sub, Data Transmission Speed: 2400 to 115.2 Kbps
	Serial (COM 2) Interface	RS-422/485, 9 pin socket D-sub, Data Transmission Speed: 2400 to 115.2 Kbps (MPI Direct 187.5 Kbps)
	Ethernet Interface	Ethernet IEEE802.3, 10BASE-T/100BASE-TX, modular jack connector (RJ-45)
	Communication Module Interface	Interface port for optional communication modules.
	USB Interface	1 port USB1.1 Host I/F, USB TYPE-A connector
	CF Card Interface	1 slot CompactFlash™, TYPE II
	Sound Output	Speaker output 70mW (Rated Load: 8ohm, Frequency: 1kHz)
	Discrete 6 In 2 Out Interface	Connect to an I/O device. 6 Input pts. 24VDC, Rated: 5.7 mA. 2 Outputs 24V DC, Rated: 24VDC @ 200mA/pt.
	AUX Input/Output	AUX Discrete Output: Alarm Output, RUN Output, Buzzer Output, Rated: DC24V @ 50mA AUX Discrete Input: Remote Reset Input. Rated: DC24V @ 6mA

GENERAL SPECIFICATIONS

Electrical	Rated Voltage	24V DC
	Rated Voltage Range	19.2V DC to 28.8V DC
	Power Consumption	28W or less
Environmental	Ambient Operating Temp.	0°C (32°F) to 50°C (122°F)
	Storage Temperature	-20°C (-4°F) to 60°C (140°F)
	Storage Humidity	10%RH to 90%RH (non-condensing, wet bulb temperature: 39°C (102°F) or less)
	Altitude Endurance	800hPa to 1114hPa (2000 meters or lower)
	Vibration & Shock Resistance	IEC61131-2 compliant. 5Hz to 9Hz single amplitude 3.5mm, 9Hz to 150Hz fixed acceleration 9.8m/s ² , X,Y, Z directions for 10 times (100min.)
Structural	Ratings	Equivalent to IP65f, Nema #250 Type 4x/13 (Equivalent to NEMA 12 with the addition of "Oil or Coolant Spraying and Splashing")
	Certifications	CE, CSA, UL Listed CI 1 Div 2 Groups A, B, C, D
	External Dimensions	W215mm [8.46in.] x H170mm [6.69in.] x D60mm [2.36in.]
	Weight	1.8kg (4.0lb) or less

CUTOUT COMPATIBILITY

16 Years of Cut-Out Compatibility

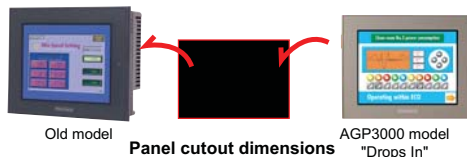

Investment Protection

SOFTWARE COMPATIBILITY



POWERED BY:

Screen Editor
GP-Pro EX

HMI Development
Software
(V.1.10 or higher)

ORDERING INFORMATION

ORDER NUMBER

AGP3400-T1-D24-D81K
AGP3400-T1-D24-D81C

DESCRIPTION

7.5" TFT, 2 Serial, 1 USB, Ethernet, Discrete 6 In 2 Out (Sink), 24VDC
7.5" TFT, 2 Serial, 1 USB, Ethernet, Discrete 6 In 2 Out (Source), 24VDC

OPTIONAL ACCESSORIES

HMI-CAB-ETH Ethernet Crossover Cable: HMI to PLC Ethernet port or to program HMI
CA3-USBCB-01 USB download cable, PC USB port to AGP USB port
PS400-DF00 Overlay Screen Protection Sheets (5 sheets/pack)
PLC Cables & Accessories See AGP3000 Connectivity Document

Xycom Automation

Ph: 734-429-4971

Fax: 734-429-1010

<http://www.xycom.com>

Customer Support Hotline:
734-944-0482

Pro-face
XYCOM

© 2006 Xycom Automation, LLC. Specifications may change without notice.

Xycom Automation is a trademark of Xycom Automation. Other brand or product names are the property of their respective owners.

PRO-FACE OPERATOR INTERFACES

product datasheet



AGP3400-T1-D24-FN1M



AGP3400T FN1M Integrated HMI Controller

7.5" Integrated Control Operator Interface with Dual Channel Flex Network Port

- 65,536 Colors, Clear, Bright, High-Resolution TFT Display
- 64-bit RISC 266Mhz CPU for Ultra-Fast Screen Refresh and Data Sampling
- No Grid Analog Touch Panel for Improved Visibility and Precise Part Placement
- Supports Up to Four Protocol Drivers Simultaneously
- High Speed Application Transfer, 10 Times Faster than Conventional Operator Interfaces
- 10/100 Base-T Ethernet, USB, (MPI) Serial and CompactFlash™ Communication Interfaces
- Includes Audio Output, Alarm/Buzzer Output, External Reset Input
- High-Definition Part Images and Multi-Language Support

PRODUCT OVERVIEW

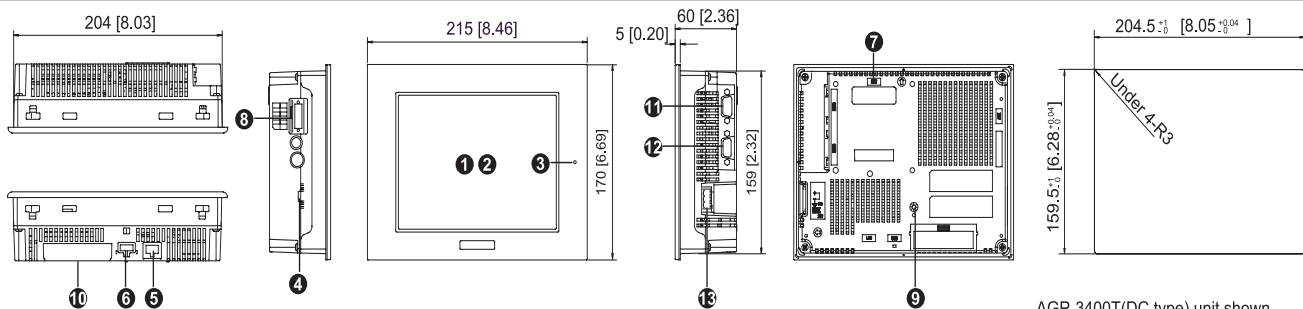

AGP-3400T(DC type) unit shown.

1 Display

2 Touch Panel

3 Status LED

4 FLEX NETWORK Interface

2 ch. Flex Network interface for use with FN-xxx distributed I/O modules.

5 10/100 Base-T Ethernet Interface (LAN) (RJ45)

6 USB Interface (Host)

Conforms to USB1.1. (TYPE-A conn.) 2 ports for data transfer cable, USB-compatible printer, or barcode reader, etc. The maximum communication distance is 5m.

7 Optional Communication Module Interface 2

8 Discrete input/output and Audio Output Interface

Pluggable connector for External Reset, Alarm Output, Buzzer Output, and sound output.

9 CompactFlash Card Access LED

This lamp will light when CF card is inserted and CF card cover is closed, or while accessing the CF card when the cover is opened.

10 CompactFlash Card Access Cover

The CF Card I/F and Dip Switches are located behind the access door. This cover must be closed when reading and writing to the CF Card.

11 Serial Interface (COM1)

RS-232C/RS-422 serial interface. D-sub 9-pin plug type connector. Communication method is switched via software.

12 Serial Interface (COM2)

RS-422/RS-485 (MPI 187kbps to 12Mbps) serial interface. D-sub 9-pin socket type connector.

13 Power Plug Connector

Power cable is connected to this connector.

COMMUNICATION CAPABILITY

Simultaneous Multi-Protocol Support

Up to four different protocols can be active at one time.

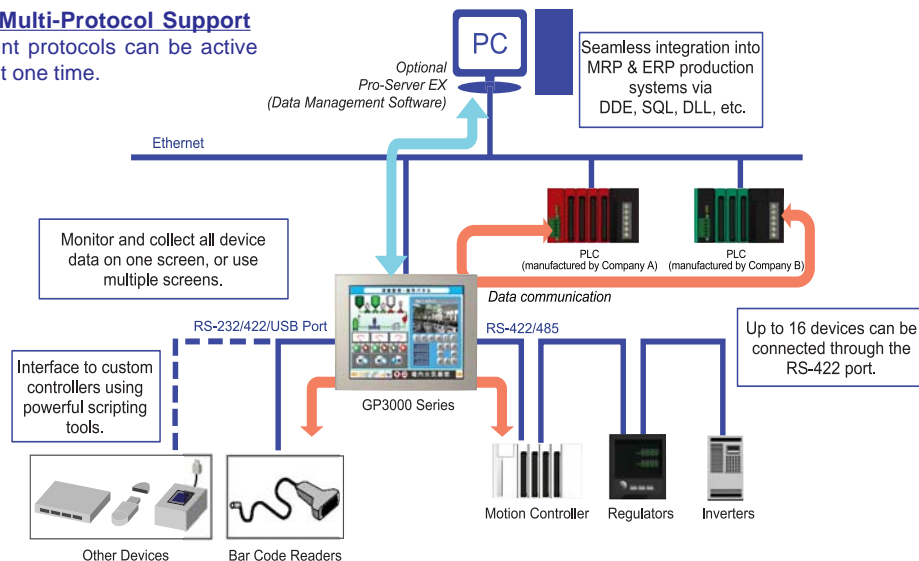

AGP3400T FN1M CONTINUED

INTEGRATED MONITOR CONTROL

ONLINE LOGIC PROGRAM MONITORING FEATURE



Detect Problems Faster

- View logic Programming on HMI while running.
"No need for a laptop!"
- Verify current values of all variables live
- Quickly identify sequential logic faults
- Helps optimize Programming & Processes
- View logic in English or Japanese

POWERFUL LOGIC PROGRAMMING

With GP-Pro EX, you can develop logic programs as well as screen creation. You can also import existing logic programs created with the GP-PRO/PBIII C-Package.

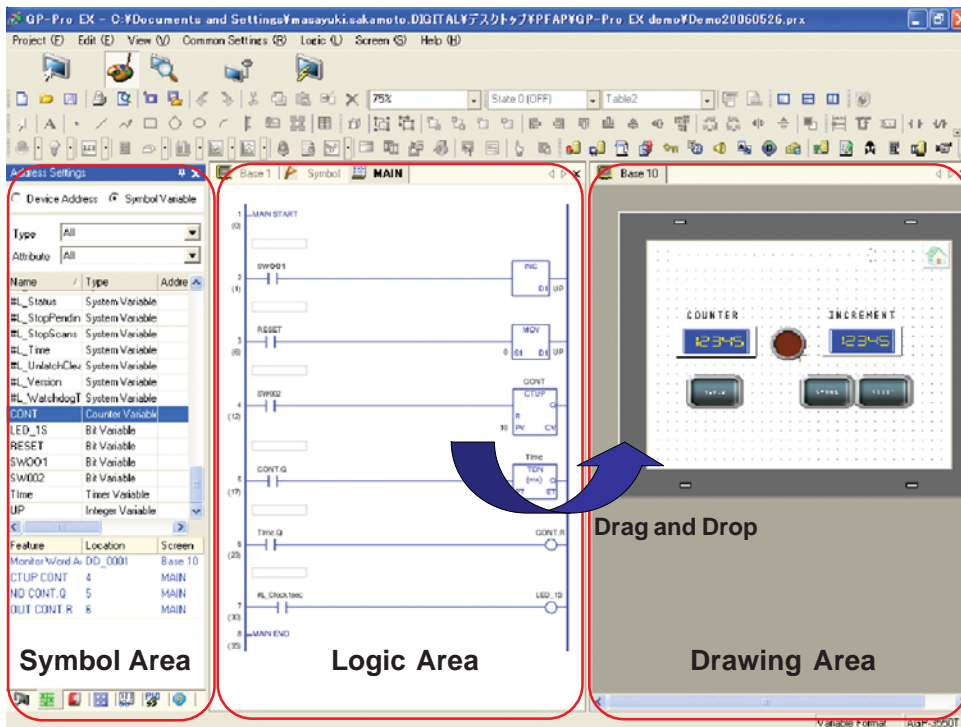

Time Saving Steps

Drag and Drop

Drag contact or coil to quickly create a graphical switch or lamp.

Re-usable sub-routines

Reduce steps for product programming development and maintenance using sub-routines.

Screen Editor
GP-Pro EX

DISTRIBUTED I/O MODULES

Features include: timers, counters, logical operations, mathematical, bit operation, etc. Mix and match any combination of analog and digital I/O modules.

63 Stations Max

- 256 Input Points Max
- 256 Output Points Max
- 64 Integer Inputs Max
- 64 Integer Outputs Max

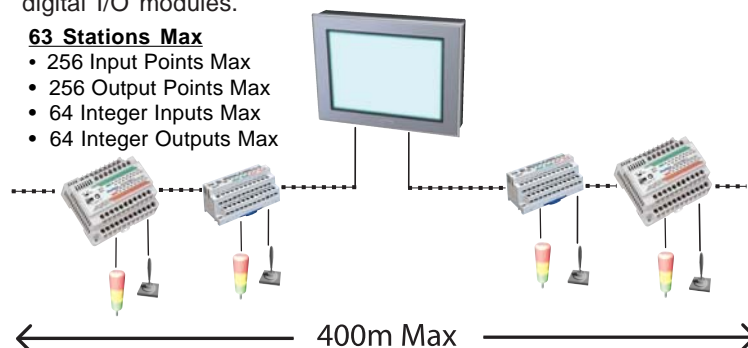

FLEX NETWORK MODULES

Monitor & Control

- For distributed I/O applications.
- Supports the Flex Network Analog and Discrete I/O Modules.



AGP3400T FN1M SPECIFICATIONS

FUNCTIONAL SPECIFICATIONS

Model	AGP3400-T1-D24-FN1M	
Display	Type	TFT Color LCD
	Colors	65536 colors (no blink) / 16384 colors (3-speed blink)
	Backlight	User replaceable CCFL (Service life: 54,000 hrs. or more at 25°C (77°F) and 24 hrs. operation)
	Resolution	640 x 480 pixels
	Brightness Control	8 levels of adjustment available via touch panel
Memory	Touch Panel	Resistive film analog 1024 x 1024 resolution
	Application	8MB FEPRM
Interfaces	Data Backup	320KB SRAM
	Serial (COM 1) Interface	RS-232C/422/485 configurable, 9 pin plug D-sub, Data Transmission Speed: 2400 to 115.2 kbps
	Serial (COM 2) Interface	RS-422/485, 9 pin socket D-sub, Data Transmission Speed: 2400 to 115.2 kbps (MPI Direct 187.5 kbps)
	Ethernet Interface	Ethernet IEEE802.3, 10BASE-T/100BASE-TX, modular jack connector (RJ-45)
	USB Interface	1 port USB1.1 Host I/F, USB TYPE-A connector
	CF Card Interface	1 slot CompactFlash™, TYPE II
	Sound Output	Speaker output 70mW (Rated Load: 8ohm, Frequency: 1kHz)
	Flex Network Interface	Connect to Flex Network distributed I/O modules: 2 channel, 200m per channel. Speed: 6Mbps, 12Mbps. Bit variable Input/Output: 512pts max. Integer Variable Input/Output: 128 pts max.
	AUX Input/Output	AUX Discrete Output: Alarm Output, RUN Output, Buzzer Output, Rated: DC24V @ 50mA AUX Discrete Input: Remote Reset Input, Rated: DC24V @ 6mA Operating Voltage: ON State: DC9V or greater, OFF State: DC2.5V or less

GENERAL SPECIFICATIONS

Electrical	Rated Voltage	24VDC
	Rated Voltage Range	19.2V DC to 28.8V DC
	Power Consumption	28W or less
Environmental	Ambient Operating Temp.	0°C (32°F) to 50°C (122°F)
	Storage Temperature	-20°C (-4°F) to 60°C (140°F)
	Storage Humidity	10%RH to 90%RH (non-condensing, wet bulb temperature: 39°C (102°F) or less)
	Altitude Endurance	800hPa to 1114hPa (2000 meters or lower)
	Vibration & Shock Resistance	IEC61131-2 compliant. 5Hz to 9Hz single amplitude 3.5mm, 9Hz to 150Hz fixed acceleration 9.8m/s ² , X,Y, Z directions for 10 times (100min.)
Structural	Ratings	Equivalent to IP65f, Nema #250 Type 4x/13 (Equivalent to NEMA 12 with the addition of "Oil or Coolant Spraying and Splashing")
	Certifications	CE, CSA, UL Listed CI 1 Div 2 Groups A, B, C, D
	External Dimensions	W215mm[8.46in.] x H170mm[6.69in.] x D60mm[2.36in.]
	Weight	1.8kg (4.0lb) or less

CUTOUT COMPATIBILITY

16 Years of Cut-Out Compatibility

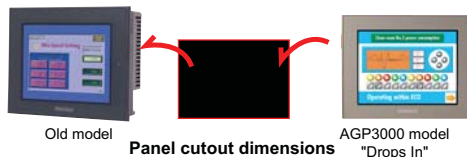

Panel cutout dimensions

Size	204.5x159.5
Series name	mm
GP77R Series	—
GP2000 Series	GP2400/01 Series
GP3000 Series	GP-3400 Series

Investment Protection

SOFTWARE COMPATIBILITY



POWERED BY:

Screen Editor
GP-Pro EX

HMI Development
Software

ORDERING INFORMATION

ORDER NUMBER
AGP3400-T1-D24-FN1M

DESCRIPTION
7.5" TFT, 2 Serial, 1 USB, Ethernet, Flex Network, 24VDC

OPTIONAL ACCESSORIES

HMI-CAB-ETH	Ethernet Crossover Cable: HMI to PLC Ethernet port or to program HMI
CA3-USBCB-01	USB download cable, PC USB port to AGP USB port
PS400-DF00	Overlay Screen Protection Sheets (5 sheets/pack)
PLC Cables & Accessories	See AGP3000 Connectivity Document

Xycom Automation
Ph: 734-429-4971
Fax: 734-429-1010
<http://www.xycom.com>

Customer Support Hotline:
734-944-0482



© 2006 Xycom Automation, LLC. Specifications may change without notice.

Xycom Automation is a trademark of Xycom Automation. Other brand or product names are the property of their respective owners.

PRO-FACE OPERATOR INTERFACES

PRODUCT DATA SHEET



AGP3500-S1-AF-D81K
AGP3500-S1-AF-D81
AGP3500-S1-D24-D81K
AGP3500-S1-D24-D81C



AGP3500S D81K/D81C Integrated HMI Controller

10.4" Integrated Control Operator Interface with Built-In Discrete I/O

- All-in-One HMI and PLC with Built-in 6 discrete inputs and 2 discrete outputs
- 65,536 Colors, Clear, Bright, High-Resolution STN Display
- 64-bit RISC 266Mhz CPU for Ultra Fast Screen Refresh and Data Sampling
- No Grid Analog Touch Panel for Improved Visibility and Precise Part Placement
- Supports Up to Four Protocol Drivers Simultaneously
- High Speed Application Transfer, 10 Times Faster than Conventional Operator Interfaces
- 10/100 Base-T Ethernet, USB, Serial (MPI) and CompactFlash™ Communication Interfaces
- Audio Output, Alarm, Buzzer Remote Reset Interfaces
- Video Camera Support using Optional GP2000-VM41 Video Mix Module

PRODUCT OVERVIEW

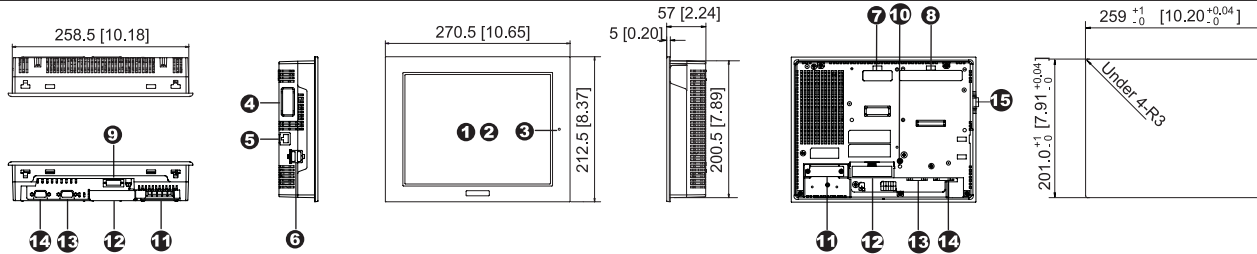

AGP-3500T (AC Type) Unit Shown.

1 Display

2 Touch Panel

3 Status LED

4 Expansion Communication Feature Interface 1

5 10/100 Base-T Ethernet Interface (LAN) (RJ45)

6 USB Interface (Host)

Conforms to USB1.1. (TYPE-A conn.) 2 ports for data transfer cable, USB-compatible printer, or barcode reader, etc. The maximum communication distance is 5m.

7 Optional Communication Module Interface 2

8 Optional Video Mix Module Interface

Support for optional GP2000-VM41 4-Channel video camera input and RGB remote monitor output.*1

9 Auxiliary input/output /Audio Output Interface (AUX)

This interface is External Reset, Alarm Output, Buzzer Output, and sound output.

10 CF Card Access LED

This lamp will light when CF card is inserted and CF card cover is closed, or while accessing the CF card when the cover is opened.

11 Power Input Terminal Block

Connect the power cable.

12 CF Card Cover

The CF Card I/F and Dip Switches are located behind the access door. This cover must be closed when reading and writing to the CF Card.

13 Serial Interface (COM1)

RS-232C/RS-422 serial interface. D-sub 9-pin plug type connector. Communication method is switched via software.

14 Serial Interface (COM2)

RS-422/RS-485 (MPI 187kbps) serial interface. D-sub 9-pin socket type connector.

15 Discrete I/O Interface

6 Discrete Inputs, 2 Discrete Outputs Built-in.

COMMUNICATION CAPABILITY

Simultaneous Multi-Protocol Support

Up to four different protocols can be active at one time.

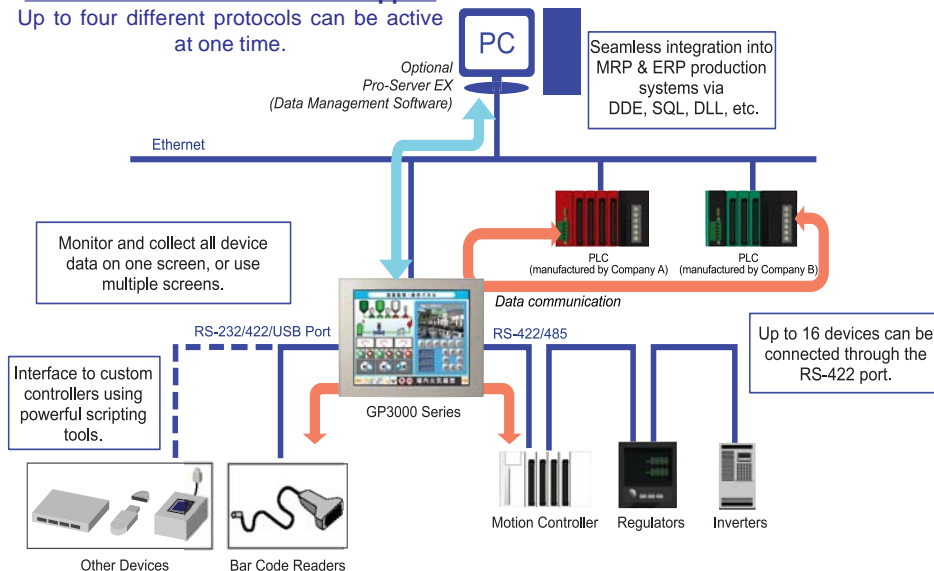

Remote Video Monitoring

Add up to four additional cameras using optional GP2000-VM41 Video Mix Unit

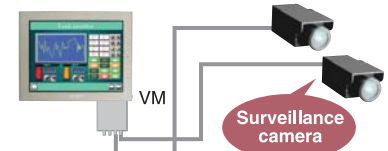

Video images provide virtual on-site monitoring of line conditions.

Applications

- Inline Process Monitoring
- Machine Safety
- Security



AGP3500S D81K/D81C CONTINUED

INTEGRATED MONITOR CONTROL

ONLINE LOGIC PROGRAM MONITORING FEATURE



Detect Problems Faster

- View logic Programming on HMI while running. "No need for a laptop!"
- Verify current values of all variables live
- Quickly identify sequential logic faults
- Helps optimize Programming & Processes
- View logic in English or Japanese

POWERFUL LOGIC PROGRAMMING

With GP-Pro EX, you can develop logic programs as well as screen creation. You can also import existing logic programs created with the GP-PRO/PBIII C-Package.

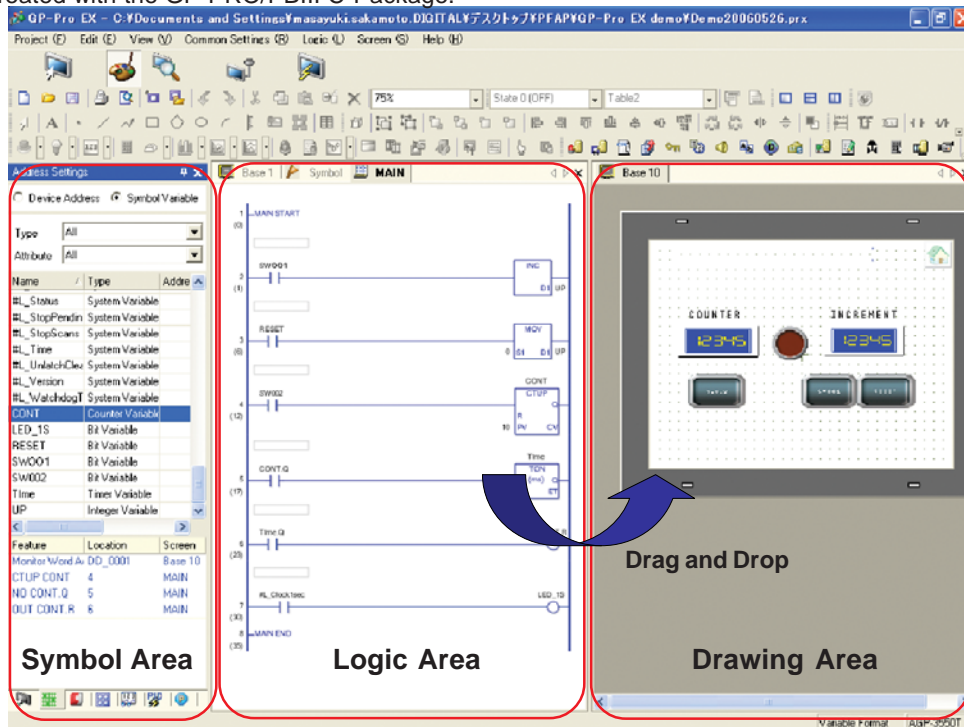

Time Saving Steps

Drag and Drop

Drag contact or coil to quickly create a graphical switch or lamp.

Re-usable sub-routines

Reduce steps for product programming development and maintenance using sub-routines.

Screen Editor
GP-Pro EX

BUILT-IN DISCRETE I/O

6 Discrete Inputs, 2 Discrete Outputs Per Model

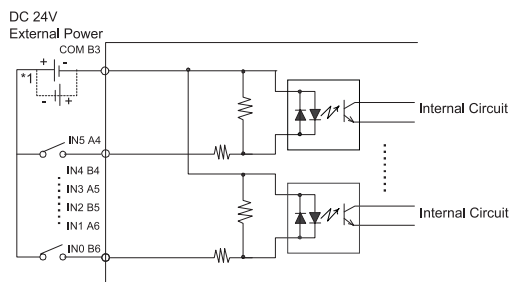

*1 Dotted line shows connection to sink output type.

Discrete Input Connection

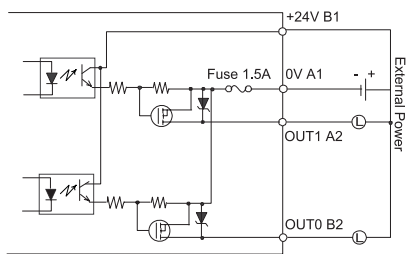

Discrete Output Connection
(Sink Configuration)

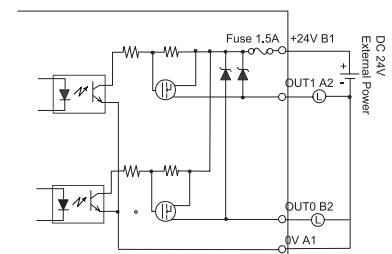

Discrete Output Connection
(Source Configuration)

AGP3500S D81K/D81C SPECIFICATIONS

FUNCTIONAL SPECIFICATIONS

Model		AGP3500-S1-AF-D81K/D81C	AGP3500-S1-D24-D81K/D81C
Display	Type	STN Color LCD	
	Colors	65536 colors (no blink) / 16384 colors (3-speed blink)	
	Backlight	User replaceable CCFL (Service life: 50,000 hrs. or more at 25°C (77°F) and 24 hrs. operation)	
	Resolution	640 x 480 pixels	
	Brightness Control	8 levels of adjustment available via touch panel	
Memory	Touch Panel	Resistive film analog 1024 x 1024 resolution	
	Application	8MB EPROM	
	Data Backup	320KB SRAM	
Interfaces	Serial (COM 1) Interface	RS-232C/422/485 configurable, 9 pin D-sub plug, Data Transmission Speed: 2400 to 115.2 kbps	
	Serial (COM 2) Interface	RS-422/485, 9 pin D-sub socket, Data Transmission Speed: 2400 to 115.2 kbps (MPI Direct 187.5 kbps)	
	Ethernet Interface	Ethernet IEEE802.3, 10BASE-T/100BASE-TX, modular jack connector (RJ-45)	
	Expansion Unit Interface	Interface port for future field networking solutions	
	USB Interface	2 ports USB1.1, USB TYPE-A connector	
	CF Card Interface	1 slot CompactFlash™, TYPE II	
	Sound Output	Speaker output 70mW (Rated Load: 8ohm, Frequency: 1kHz)	
	Video Mix Interface	Support for optional GP2000-VM41 4-Channel Video camera input and RGB remote monitor with output.	
	Discrete 6 In 2 Out Interface	Connect to an I/O device. 6 Input points 24VDC, Rated: 5.7 mA. 2 Outputs 24V DC, Rated: DC 20.4V to 28.8V.	
	AUX Input/Output	AUX Discrete Output: Alarm Output, RUN Output, Buzzer Output, Rated: DC24V @ 50mA AUX Discrete Input: Remote Reset Input, Rated: DC24V @ 6mA Operating Voltage: ON State: DC9V or greater, OFF State: DC2.5V or less	

GENERAL SPECIFICATIONS

Electrical	Rated Voltage	100V AC to 240V AC	24V DC
	Rated Voltage Range	85V AC to 265V AC	19.2V DC to 28.8V DC
	Power Consumption	100V AC 0.9A or less, 240V AC 0.45A or less	50W or less
Environmental	Ambient Operating Temp.	0°C (32°F) to 50°C (122°F)	
	Storage Temperature	-20°C (-4°F) to 60°C (140°F)	
	Humidity	10%RH to 90%RH (non-condensing, wet bulb temperature: 39°C (102°F) or less)	
	Altitude Operation	800hPa to 1114hPa (2000 meters or lower)	
	Vibration & Shock Resistance	IEC61131-2 compliant. 5Hz to 9Hz single amplitude 3.5mm, 9Hz to 150Hz fixed acceleration 9.8m/s ² , X,Y, Z directions for 10 times (100min.)	
Structural	Ratings	Equivalent to IP65f, Nema #250 Type 4x/13 (Equivalent to NEMA 12 with the addition of "Oil or Coolant Spraying and Splashing")	
	Certifications	CE, UL, cUL recognized (CI 1 Div 2)	CE, UL Listed CI 1 Div 2
	External Dimensions	W270.5mm [10.65in.] x H212.5mm [8.37in.] x D57mm [2.24in.]	
	Weight	2.5kg (5.5lb) or less	

CUTOUT COMPATIBILITY

16 Years of Cut-Out Compatibility

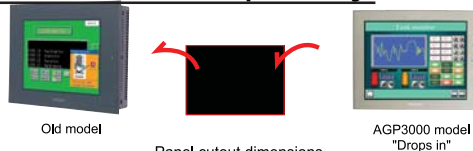

Series name	Size	301.5x227.5 mm	259x201 mm
GP77R Series	GP577R Series	GP-477R EL	
GP2000 Series	GP2600/01 Series		
GP3000 Series	GP-3600 Series (STN or Mono)	GP-3500* Series (TFT)	

*Note: Drop-in replacement for GP477R EL Model.
To mount in a GP2500 cut-out, an adapter plate is required.



SOFTWARE COMPATIBILITY



POWERED BY:

Screen Editor
GP-Pro EX

HMI Development
Software

ORDERING INFORMATION

ORDER NUMBER

AGP3500-S1-AF-D81K

AGP3500-S1-AF-D81C

AGP3500-S1-D24-D81K

AGP3500-S1-D24-D81C

OPTIONAL ACCESSORIES

HMI-CAB-ETH

CA3-USBCB-01

CA5-DFS10-01

CA4-ATM10-01

PLC Cables & Accessories

DESCRIPTION

10.4" STN, 2 Serial, 2 USB, Ethernet, 6 In 2 Out (Sink), 100-240AC

10.4" STN, 2 Serial, 2 USB, Ethernet, 6 In 2 Out (Source), 100-240AC

10.4" STN, 2 Serial, 2 USB, Ethernet, 6 In 2 Out (Sink), 24VDC

10.4" STN, 2 Serial, 2 USB, Ethernet, 6 In 2 Out (Source), 100-240AC

Ethernet Crossover Cable: HMI to PLC Ethernet port or to program HMI

USB download cable, PC USB port to AGP USB port

Overlay Screen Protection Sheets (5 sheets/pack)

Panel Adapter Plate for mounting AGP3500T in a GP2500 Cut-out

See AGP3000 Connectivity Document

Xycom Automation

Ph: 734-429-4971

Fax: 734-429-1010

<http://www.xycom.com>

Customer Support Hotline:

734-944-0482



© 2006 Xycom Automation, LLC. Specifications may change without notice.

Xycom Automation is a trademark of Xycom Automation. Other brand or product names are the property of their respective owners.

PRO-FACE OPERATOR INTERFACES

product datasheet



AGP3500-T1-AF-D81K
AGP3500-T1-AF-D81
AGP3500-T1-D24-D81K
AGP3500-T1-D24-D81C



AGP3500T D81K/D81C Integrated HMI Controller

10.4" Integrated Control Operator Interface with Built-In Discrete I/O

- All-in-One HMI and PLC with Built-in 6 discrete inputs and 2 discrete outputs
- 65,536 Colors, Clear, Bright, High-Resolution TFT Display
- 64-bit RISC 266Mhz CPU for Ultra Fast Screen Refresh and Data Sampling
- No Grid Analog Touch Panel for Improved Visibility and Precise Part Placement
- Supports Up to Four Protocol Drivers Simultaneously
- High Speed Application Transfer, 10 Times Faster than Conventional Operator Interfaces
- 10/100 Base-T Ethernet, USB, Serial (MPI) and CompactFlash™ Communication Interfaces
- Audio Output, Alarm, Buzzer Remote Reset Interfaces
- Video Camera Support using Optional GP2000-VM41 Video Mix Module

PRODUCT OVERVIEW

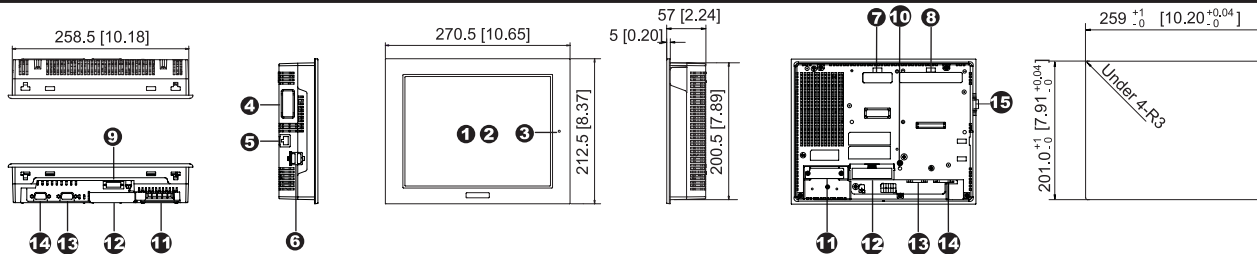

AGP-3500T (AC Type) Unit Shown.

1 Display

2 Touch Panel

3 Status LED

4 Expansion Communication Feature Interface 1

5 10/100 Base-T Ethernet Interface (LAN) (RJ45)

6 USB Interface (Host)

Conforms to USB1.1. (TYPE-A conn.) 2 ports for data transfer cable, USB-compatible printer, or barcode reader, etc. The maximum communication distance is 5m.

7 Optional Communication Module Interface 2

8 Optional Video Mix Module Interface

Support for optional GP2000-VM41 4-Channel video camera input and RGB remote monitor output.*1

9 Auxiliary input/output /Audio Output Interface (AUX)

This interface is External Reset, Alarm Output, Buzzer Output, and sound output.

10 CF Card Access LED

This lamp will light when CF card is inserted and CF card cover is closed, or while accessing the CF card when the cover is opened.

11 Power Input Terminal Block

Connect the power cable.

12 CF Card Cover

The CF Card I/F and Dip Switches are located behind the access door. This cover must be closed when reading and writing to the CF Card.

13 Serial Interface (COM1)

RS-232C/RS-422 serial interface. D-sub 9-pin plug type connector. Communication method is switched via software.

14 Serial Interface (COM2)

RS-422/RS-485 (MPI 187kbps) serial interface. D-sub 9-pin socket type connector.

15 Discrete I/O Interface

6 Discrete Inputs, 2 Discrete Outputs Built-in.

COMMUNICATION CAPABILITY

Simultaneous Multi-Protocol Support

Up to four different protocols can be active at one time.

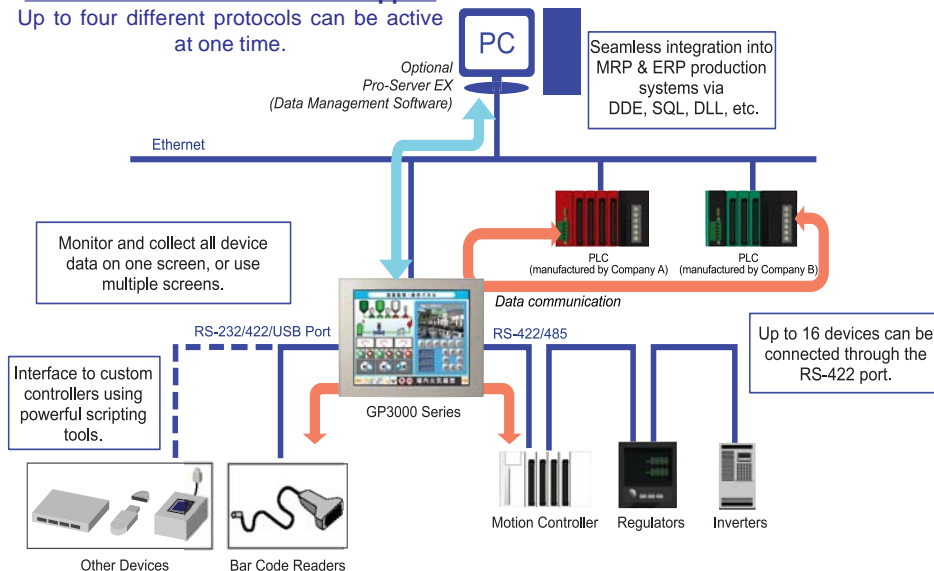

Remote Video Monitoring

Add up to four additional cameras using optional GP2000-VM41 Video Mix Unit

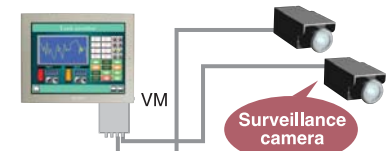

Video images provide virtual on-site monitoring of line conditions.

Applications

- Inline Process Monitoring
- Machine Safety
- Security



AGP3500T D81K/D81C CONTINUED

INTEGRATED MONITOR CONTROL

ONLINE LOGIC PROGRAM MONITORING FEATURE



Detect Problems Faster

- View logic Programming on HMI while running.
"No need for a laptop!"
- Verify current values of all variables live
- Quickly identify sequential logic faults
- Helps optimize Programming & Processes
- View logic in English or Japanese

POWERFUL LOGIC PROGRAMMING

With GP-Pro EX, you can develop logic programs as well as screen creation. You can also import existing logic programs created with the GP-PRO/PBIII C-Package.

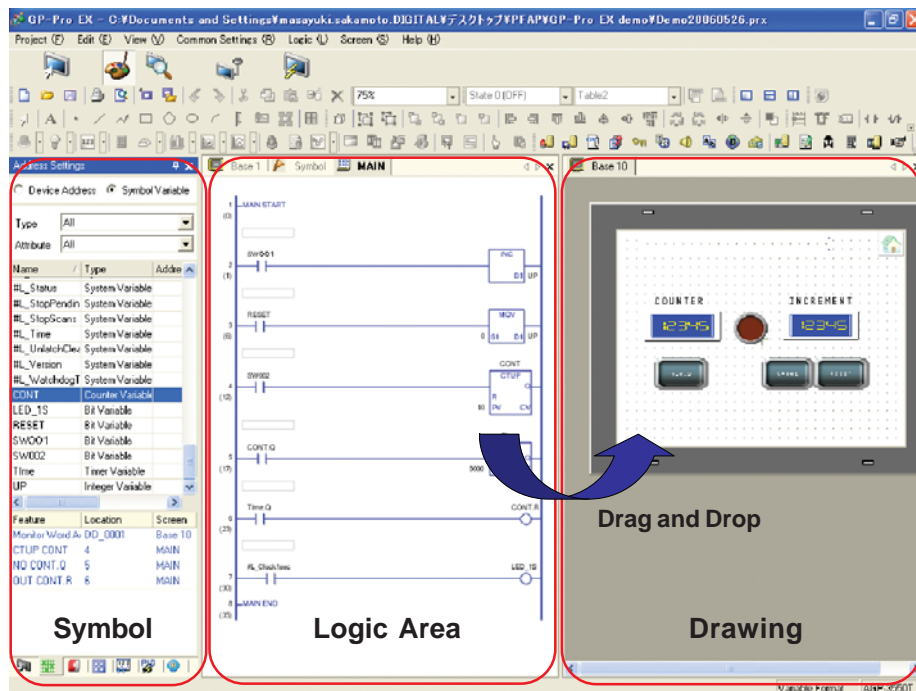

Time Saving Steps

Drag and Drop

Drag contact or coil to quickly create a graphical switch or lamp.

Re-usable sub-routines

Reduce steps for product programming development and maintenance using sub-routines.

Screen Editor
GP-Pro EX

BUILT-IN DISCRETE I/O

6 Discrete Inputs, 2 Discrete Outputs Per Model

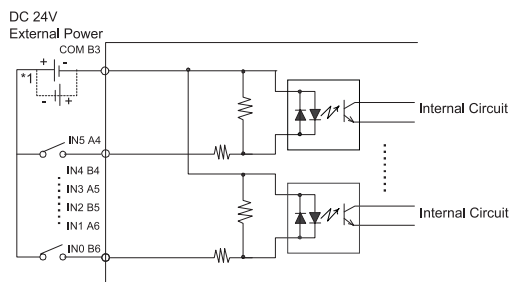

*1 Dotted line shows connection to sink output type.

Discrete Input Connection

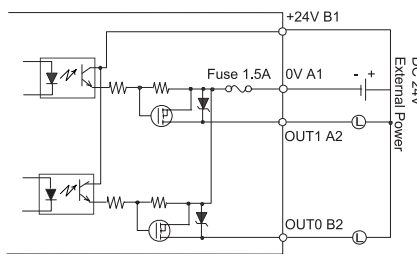

Discrete Output Connection
(Sink Configuration)

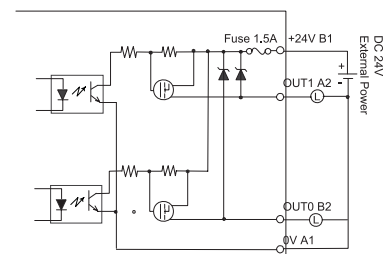

Discrete Output Connection
(Source Configuration)

AGP3500T D81K/D81C SPECIFICATIONS

FUNCTIONAL SPECIFICATIONS

Model		AGP3500-T1-AF-D81K/D81C	AGP3500-T1-D24-D81K/D81C
Display	Type	TFT Color LCD	
	Colors	65536 colors (no blink) / 16384 colors (3-speed blink)	
	Backlight	User replaceable CCFL (Service life: 50,000 hrs. or more at 25°C (77°F) and 24 hrs. operation)	
	Resolution	640 x 480 pixels	
	Brightness Control	8 levels of adjustment available via touch panel	
Memory	Touch Panel	Resistive film analog 1024 x 1024 resolution	
	Application	8MB EPROM	
	Data Backup	320KB SRAM	
Interfaces	Serial (COM 1) Interface	RS-232C/422/485 configurable, 9 pin D-sub plug, Data Transmission Speed: 2400 to 115.2 Kbps	
	Serial (COM 2) Interface	RS-422/485, 9 pin D-sub socket, Data Transmission Speed: 2400 to 115.2 kbps (MPI Direct 187.5 Kbps)	
	Ethernet Interface	Ethernet IEEE802.3, 10BASE-T/100BASE-TX, modular jack connector (RJ-45)	
	Expansion Unit Interface	Interface port for optional communication modules.	
	USB Interface	2 ports USB1.1, USB TYPE-A connector	
	CF Card Interface	1 slot CompactFlash™, TYPE II	
	Sound Output	Speaker output 70mW (Rated Load: 8ohm, Frequency: 1kHz)	
	Video Mix Interface	Support for optional GP2000-VM41 4-Channel Video camera input and RGB remote monitor with output.	
	Discrete 6 In 2 Out Interface	Connect to an I/O device. 6 Input pts 24VDC, Rated: 5.7 mA. 2 Outputs 24V DC, Rated: 24VDC @ 200mA/pt.	
	AUX Input/Output	AUX Discrete Output: Alarm Output, RUN Output, Buzzer Output, Rated: DC24V @ 50mA AUX Discrete Input: Remote Reset Input, Rated: DC24V @ 6mA Operating Voltage: ON State: DC9V or greater, OFF State: DC2.5V or less	

GENERAL SPECIFICATIONS

Electrical	Rated Voltage	100V AC to 240V AC	24V DC
	Rated Voltage Range	85V AC to 265V AC	19.2V DC to 28.8V DC
	Power Consumption	100V AC 0.9A or less, 240V AC 0.45A or less	50W or less
Environmental	Ambient Operating Temp.	0°C (32°F) to 50°C (122°F)	
	Storage Temperature	-20°C (-4°F) to 60°C (140°F)	
	Humidity	10%RH to 90%RH (non-condensing, wet bulb temperature: 39°C (102°F) or less)	
	Altitude Operation	800hPa to 1114hPa (2000 meters or lower)	
	Vibration & Shock Resistance	IEC61131-2 compliant. 5Hz to 9Hz single amplitude 3.5mm, 9Hz to 150Hz fixed acceleration 9.8m/s ² , X,Y, Z directions for 10 times (100min.)	
Structural	Ratings	Equivalent to IP65f, Nema #250 Type 4x/13 (Equivalent to NEMA 12 with the addition of "Oil or Coolant Spraying and Splashing")	
	Certifications	CE, UL, cUL recognized (CI 1 Div 2)	CE, UL Listed CI 1 Div 2
	External Dimensions	W270.5mm [10.65in.] x H212.5mm [8.37in.] x D57mm [2.24in.]	
	Weight	2.5kg (5.5lb) or less	

CUTOUT COMPATIBILITY

16 Years of Cut-Out Compatibility



Old model



Panel cutout dimensions



AGP3000 model
"Drops in"

Size	301.5x227.5 mm	259x201 mm
GP77R Series	GP577R Series	GP477R EL
GP2000 Series	GP2600/01 Series	—
GP3000 Series	GP3500 Series (STN or Mono)	GP3500* Series (TFT)

*Note: Drop-in replacement for GP477R EL Model.
To mount in a GP2500 cut-out, an adapter plate is required.

Investment Protection

SOFTWARE COMPATIBILITY



POWERED BY:

Screen Editor
GP-Pro EX

HMI Development Software
(V.1.10 or higher)

ORDERING INFORMATION

ORDER NUMBER

AGP3500-T1-AF-D81K

AGP3500-T1-AF-D81C

AGP3500-T1-D24-D81K

AGP3500-T1-D24-D81C

OPTIONAL ACCESSORIES

HMI-CAB-ETH

CA3-USBCB-01

CA5-DFS10-01

CA4-ATM10-01

PLC Cables & Accessories

DESCRIPTION

10.4" TFT, 2 Serial, 2 USB, Ethernet, 6 In 2 Out (Sink), 100-240AC

10.4" TFT, 2 Serial, 2 USB, Ethernet, 6 In 2 Out (Source), 100-240AC

10.4" TFT, 2 Serial, 2 USB, Ethernet, 6 In 2 Out (Sink), 24VDC

10.4" TFT, 2 Serial, 2 USB, Ethernet, 6 In 2 Out (Source), 100-240AC

Ethernet Crossover Cable: HMI to PLC Ethernet port or to program HMI

USB download cable, PC USB port to AGP USB port

Overlay Screen Protection Sheets (5 sheets/pack)

Panel Adapter Plate for mounting AGP3500T in a GP2500 Cut-out

See AGP3000 Connectivity Document

Xycom Automation

Ph: 734-429-4971

Fax: 734-429-1010

<http://www.xycom.com>

Customer Support Hotline:

734-944-0482



© 2006 Xycom Automation, LLC. Specifications may change without notice.

Xycom Automation is a trademark of Xycom Automation. Other brand or product names are the property of their respective owners.

PRO-FACE OPERATOR INTERFACES

PRODUCT DATASHEET



AGP3500-T1-AF-FN1M

AGP3500-T1-D24-FN1M



AGP3500T FN1M Integrated HMI Controller

10.4" Integrated Control Operator Interface with Dual Channel Flex Network Port

- 65,536 Colors, Clear, Bright, High-Resolution TFT Display
- 64-bit RISC 266Mhz CPU for Ultra Fast Screen Refresh and Data Sampling
- No Grid Analog Touch Panel for Improved Visibility and Precise Part Placement
- Supports Up to Four Protocol Drivers Simultaneously
- High Speed Application Transfer, 10 Times Faster than Conventional Operator Interfaces
- 10/100 Base-T Ethernet, USB, Serial (MPI) and CompactFlash™ Communication Interfaces
- Audio Output, Alarm, Buzzer Remote Reset Interfaces
- Video Camera Support using Optional GP2000-VM41 Video Mix Module

PRODUCT OVERVIEW

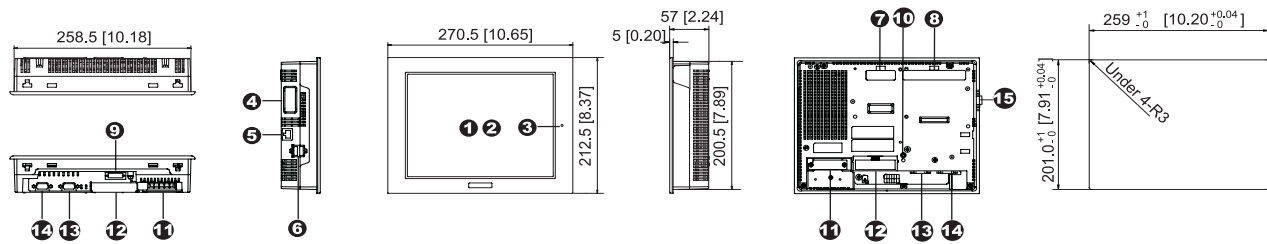

AGP-3500T (AC Type) Unit Shown.

1 Display

2 Touch Panel

3 Status LED

4 Expansion Communication Feature Interface 1

5 10/100 Base-T Ethernet Interface (LAN) (RJ45)

6 USB Interface (Host)

Conforms to USB1.1. (TYPE-A conn.) 2 ports for data transfer cable, USB-compatible printer, or barcode reader, etc. The maximum communication distance is 5m.

7 Optional Communication Module Interface 2

8 Optional Video Mix Module Interface

Support for optional GP2000-VM41 4-Channel video camera input and RGB remote monitor output.*1

9 Auxiliary input/output /Audio Output Interface (AUX)

This interface is External Reset, Alarm Output, Buzzer Output, and sound output.

10 CF Card Access LED

This lamp will light when CF card is inserted and CF card cover is closed, or while accessing the CF card when the cover is opened.

11 Power Input Terminal Block

Connect the power cable.

12 CF Card Cover

The CF Card I/F and Dip Switches are located behind the access door. This cover must be closed when reading and writing to the CF Card.

13 Serial Interface (COM1)

RS-232C/RS-422 serial interface, D-sub 9-pin plug type connector. Communication method is switched via software.

14 Serial Interface (COM2)

RS-422/RS-485 (MPI 187kbps) serial interface, D-sub 9-pin socket type connector.

15 FLEX NETWORK Interface

2 ch. Flex Network interface for use with FN-xxx distributed I/O modules.

COMMUNICATION CAPABILITY

Simultaneous Multi-Protocol Support

Up to four different protocols can be active at one time.

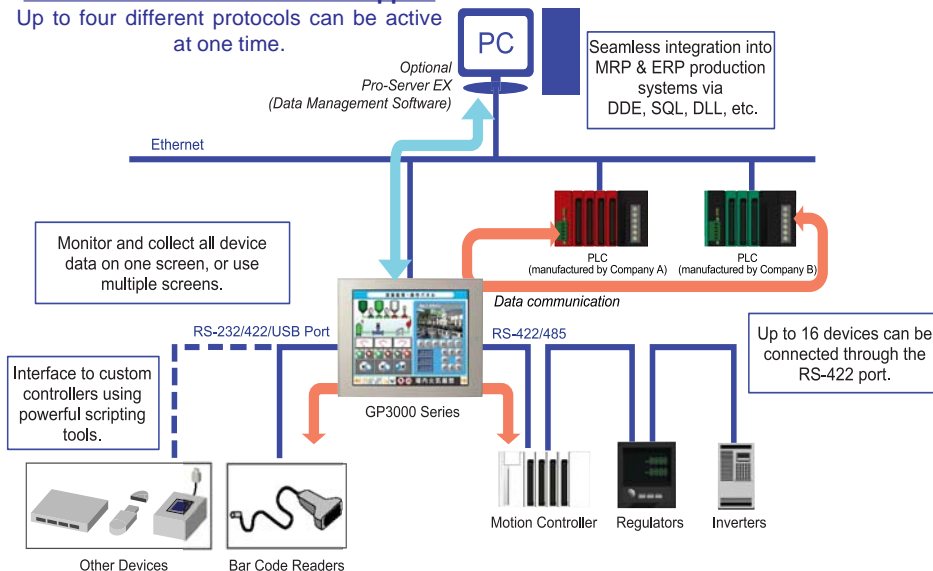

Remote Video Monitoring

Add up to four additional cameras using optional GP2000-VM41 Video Mix Unit

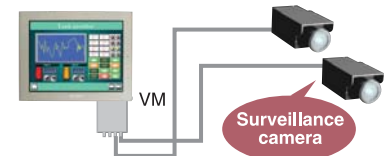

Video images provide virtual on-site monitoring of line conditions.

Applications

- Inline Process Monitoring
- Machine Safety
- Security



AGP3500T FN1M CONTINUED

INTEGRATED MONITOR CONTROL

ONLINE LOGIC PROGRAM MONITORING FEATURE



Detect Problems Faster

- View logic Programming on HMI while running.
"No need for a laptop!"
- Verify current values of all variables live
- Quickly identify sequential logic faults
- Helps optimize Programming & Processes
- View logic in English or Japanese

POWERFUL LOGIC PROGRAMMING

With GP-Pro EX, you can develop logic programs as well as screen creation. You can also import existing logic programs created with the GP-PRO/PBIII C-Package.

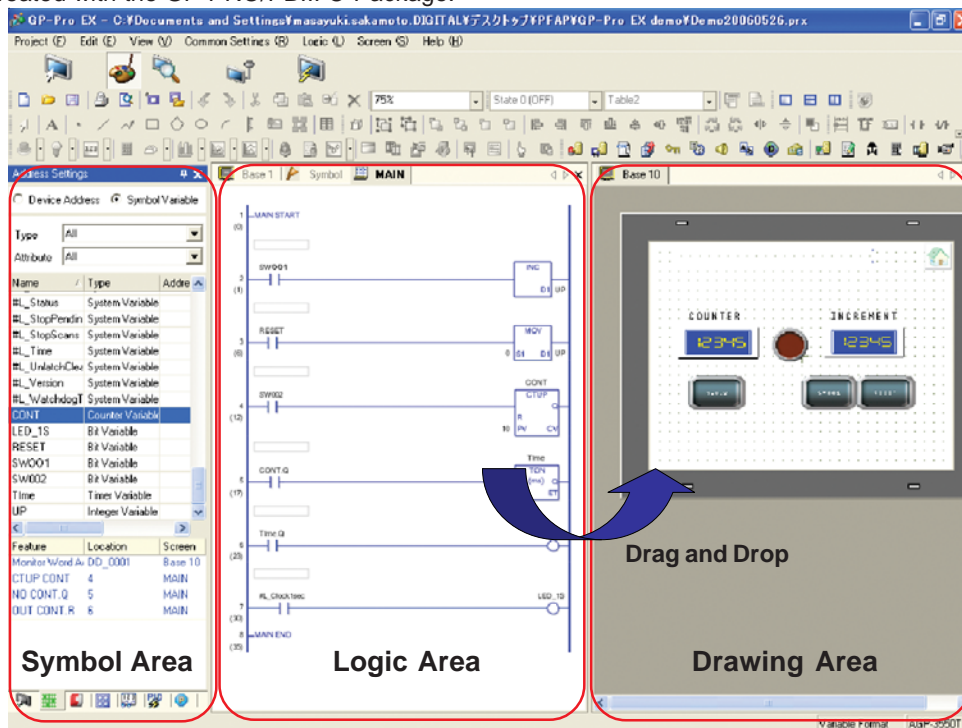

Time Saving Steps

Drag and Drop

Drag contact or coil to quickly create a graphical switch or lamp.

Re-usable sub-routines

Reduce steps for product programming development and maintenance using sub-routines.

Screen Editor
GP-Pro EX

DISTRIBUTED I/O MODULES

Features include: timers, counters, logical operations, mathematical, bit operation, etc. Mix and match any combination of analog and digital I/O modules.

63 Stations Max

- 256 Input Points Max
- 256 Output Points Max
- 64 Integer Inputs Max
- 64 Integer Outputs Max

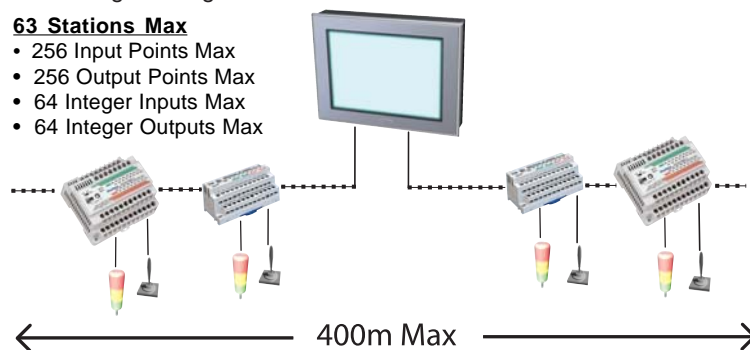

FLEX NETWORK MODULES

Monitor & Control

- For distributed I/O applications.
- Supports the Flex Network Analog and Discrete I/O Modules.



AGP3500T FN1M SPECIFICATIONS

FUNCTIONAL SPECIFICATIONS

Model		AGP3500-T1-AF-FN1M	AGP3500-T1-D24-FN1M
Display	Type	TFT Color LCD	
	Colors	65536 colors (no blink) / 16384 colors (3-speed blink)	
	Backlight	User replaceable CCFL (Service life: 50,000 hrs. or more at 25°C (77°F) and 24 hrs. operation)	
	Resolution	640 x 480 pixels	
	Brightness Control	8 levels of adjustment available via touch panel	
Memory	Touch Panel	Resistive film analog 1024 x 1024 resolution	
	Application	8MB EPROM	
	Data Backup	320KB SRAM	
Interfaces	Serial (COM 1) Interface	RS-232C/422/485 configurable, 9 pin D-sub plug, Data Transmission Speed: 2400 to 115.2 kbps	
	Serial (COM 2) Interface	RS-422/485, 9 pin D-sub socket, Data Transmission Speed: 2400 to 115.2 kbps (MPI Direct 187.5 kbps)	
	Ethernet Interface	Ethernet IEEE802.3, 10BASE-T/100BASE-TX, modular jack connector (RJ-45)	
	Expansion Unit Interface	Interface port for future field networking solutions	
	USB Interface	2 ports USB1.1, USB TYPE-A connector	
	CF Card Interface	1 slot CompactFlash™, TYPE II	
	Sound Output	Speaker output 70mW (Rated Load: 8ohm, Frequency: 1kHz)	
	Video Mix Interface	Support for optional GP2000-VM41 4-Channel Video camera input and RGB remote monitor with output.	
	Flex Network Interface	Connect to Flex Network distributed I/O modules: 2 channel, 200m per channel. Speed: 6Mbps, 12Mbps. Bit variable Input/Output: 512pts max. Integer Variable Input/Output: 128 pts max.	
	AUX Input/Output	AUX Discrete Output: Alarm Output, RUN Output, Buzzer Output, Rated: DC24V @ 50mA AUX Discrete Input: Remote Reset Input, Rated: DC24V @ 6mA Operating Voltage: ON State: DC9V or greater, OFF State: DC2.5V or less	

GENERAL SPECIFICATIONS

Electrical	Rated Voltage	100V AC to 240V AC	24V DC
	Rated Voltage Range	85V AC to 265V AC	19.2V DC to 28.8V DC
	Power Consumption	100V AC 0.9A or less, 240V AC 0.45A or less	50W or less
Environmental	Ambient Operating Temp.	0°C (32°F) to 50°C (122°F)	
	Storage Temperature	-20°C (-4°F) to 60°C (140°F)	
	Humidity	10%RH to 90%RH (non-condensing, wet bulb temperature: 39°C (102°F) or less)	
	Altitude Operation	800hPa to 1114hPa (2000 meters or lower)	
	Vibration & Shock Resistance	IEC61131-2 compliant. 5Hz to 9Hz single amplitude 3.5mm, 9Hz to 150Hz fixed acceleration 9.8m/s ² , X,Y, Z directions for 10 times (100min.)	
Structural	Ratings	Equivalent to IP65f, Nema #250 Type 4x/13 (Equivalent to NEMA 12 with the addition of "Oil or Coolant Spraying and Splashing")	
	Certifications	CE, UL, cUL recognized (CI 1 Div 2)	CE, UL Listed CI 1 Div 2
	External Dimensions	W270.5mm [10.65in.] x H212.5mm [8.37in.] x D57mm [2.24in.]	
	Weight	2.5kg (5.5lb) or less	

CUTOUT COMPATIBILITY

16 Years of Cut-Out Compatibility

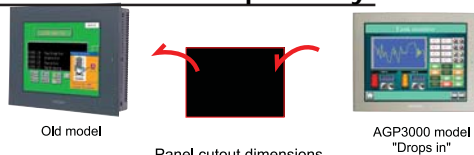

Series name	Size	301.5x227.5 mm	259x201 mm
GP77R Series	GP577R Series	GP-477R EL	
GP2000 Series	GP2600/01 GP2500/01 Series		
GP3000 Series	GP-3600 GP-3500 Series (STN or Mono)	GP-3500* Series(TFT)	

*Note: Drop-in replacement for GP477R EL Model.
To mount in a GP2500 cut-out, an adapter plate is required.



SOFTWARE COMPATIBILITY



POWERED BY:

Screen Editor
GP-Pro EX

HMI Development
Software

ORDERING INFORMATION

ORDER NUMBER

AGP3500-T1-AF-FN1M

AGP3500-T1-D24-FN1M

OPTIONAL ACCESSORIES

HMI-CAB-ETH

CA3-USBCB-01

CA5-DFS10-01

CA4-ATM10-01

PLC Cables & Accessories

DESCRIPTION

10.4" TFT, 2 Serial, 2 USB, Ethernet, Flex Network, 100-240AC

10.4" TFT, 2 Serial, 2 USB, Ethernet, Flex Network, 24VDC

Ethernet Crossover Cable: HMI to PLC Ethernet port or to program HMI

USB download cable, PC USB port to AGP USB port

Overlay Screen Protection Sheets (5 sheets/pack)

Panel Adapter Plate for mounting AGP3500T in a GP2500 Cut-out

See AGP3000 Connectivity Document

Xycom Automation

Ph: 734-429-4971

Fax: 734-429-1010

<http://www.xycom.com>

Customer Support Hotline:

734-944-0482



© 2006 Xycom Automation, LLC. Specifications may change without notice.

Xycom Automation is a trademark of Xycom Automation. Other brand or product names are the property of their respective owners.

PRO-FACE OPERATOR INTERFACES

product datasheet



AGP3600-T1-AF-D81K
AGP3600-T1-AF-D81C
AGP3600-T1-D24-D81K
AGP3600-T1-D24-D81C



AGP3600T D81K/D81C Integrated HMI Controller

12.1" Integrated Control Operator Interface with Built-In Discrete I/O

- All-in-One HMI and PLC with Built-in 6 discrete inputs and 2 discrete outputs
- 65,536 Color, Clear, Bright, High-Resolution TFT Display
- 64-bit RISC 266Mhz CPU for Ultra Fast Screen Refresh and Data Sampling
- No Grid Analog Touch Panel for Improved Visibility and Precise Part Placement
- Supports Up to Four Protocol Drivers Simultaneously
- High Speed Application Transfer, 10 Times Faster than Conventional Operator Interfaces
- 100 Base-T Ethernet, USB, Serial (MPI) and CompactFlash™ Communication Interfaces
- Video Camera Support using Optional GP2000-VM41 Video Mix Module

PRODUCT OVERVIEW

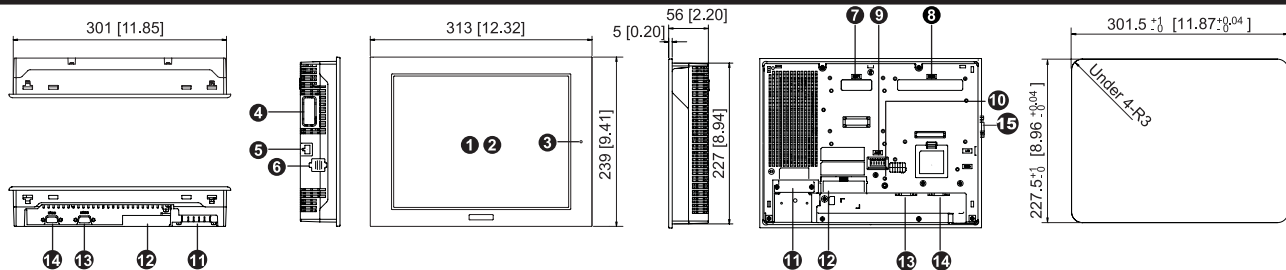

AGP-3600T(AC type) unit shown.

- | | | |
|---------------------------------------------------------------------------------------------------------------------------------------------------------------------------------------------------------------------------------------------------------------------------------------------------------------------------------------------------------------------------------------------------------------|-----------------------------------------------------------------------------------------------------------------------------------------------------------------------------------------------------------------------------------------------------------------------------------------------------------------------------------------------------------------------------------------------------------------------------------------------------------------------------------------------------------------------------------------------------------------------------------------------------------------------------------------|--------------------------------------------------------------------------------------------------------------------------------------------------------------------------------------------------------------------------------------------------------------------------------------------------------------------------------------------------------------------------------------------------------------------------------------------------------------------------------------------------------------------------------------------------------------------------------|
| <p>1 Display</p> <p>2 Touch Panel</p> <p>3 Status LED</p> <p>4 Expansion Communication Feature Interface 1</p> <p>5 10/100 Base-T Ethernet Feature (LAN) (RJ45)</p> <p>6 USB Interface (Host)
Conforms to USB1.1. (TYPE-A conn.) 2 ports for data transfer cable, USB-compatible printer, or barcode reader, etc. The maximum communication distance is 5m.</p> | <p>7 Optional Communication Module Interface 2</p> <p>8 Optional Video Mix Module Interface
Support for optional GP2000-VM41 4-Channel video camera input and RGB remote monitor output.</p> <p>9 Auxiliary input/output /Audio Output Interface (AUX)
This interface is External Reset, Alarm Output, Buzzer Output, and sound output.</p> <p>10 CompactFlash Card Access LED
This lamp will light when CF card is inserted and CF card cover is closed, or while accessing the CF card when the cover is opened.</p> <p>11 Power Input Terminal Block
Connect the power cable.</p> | <p>12 CompactFlash Access Cover
The CF Card I/F and Dip Switches are located behind the access door. This cover must be closed when reading and writing to the CF Card.</p> <p>13 Serial Interface (COM1)
RS-232C/RS-422 serial interface. D-sub 9-pin plug type connector. Communication method is switched via software.</p> <p>14 Serial Interface (COM2)
RS-422/RS-485 (MPI 187kbps) serial interface. D-sub 9-pin socket type connector.</p> <p>15 Discrete I/O Interface
6 Discrete Inputs, 2 Discrete Outputs Built-in.</p> |
|---------------------------------------------------------------------------------------------------------------------------------------------------------------------------------------------------------------------------------------------------------------------------------------------------------------------------------------------------------------------------------------------------------------|-----------------------------------------------------------------------------------------------------------------------------------------------------------------------------------------------------------------------------------------------------------------------------------------------------------------------------------------------------------------------------------------------------------------------------------------------------------------------------------------------------------------------------------------------------------------------------------------------------------------------------------------|--------------------------------------------------------------------------------------------------------------------------------------------------------------------------------------------------------------------------------------------------------------------------------------------------------------------------------------------------------------------------------------------------------------------------------------------------------------------------------------------------------------------------------------------------------------------------------|

COMMUNICATION CAPABILITY

Simultaneous Multi-Protocol Support

Up to four different protocols can be active at one time.

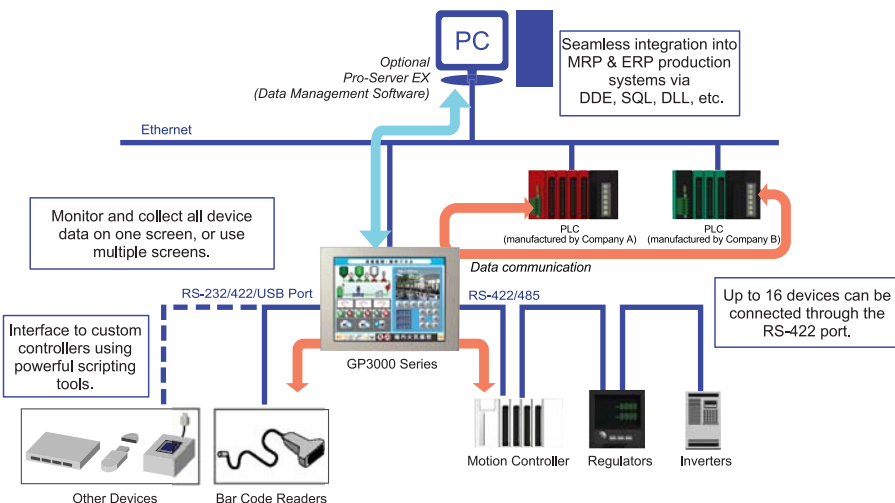

Remote Video Monitoring

Add up to four additional cameras using optional GP2000-VM41 Video Mix Unit

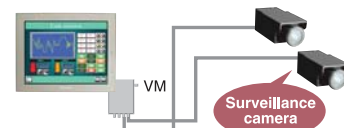

Video images provide virtual on-site monitoring of line conditions.

Applications

- Inline Process Monitoring
- Machine Safety
- Security

Pro-face
XYCOM

AGP3600T D81K/D81C CONTINUED

INTEGRATED MONITOR CONTROL

ONLINE LOGIC PROGRAM MONITORING FEATURE

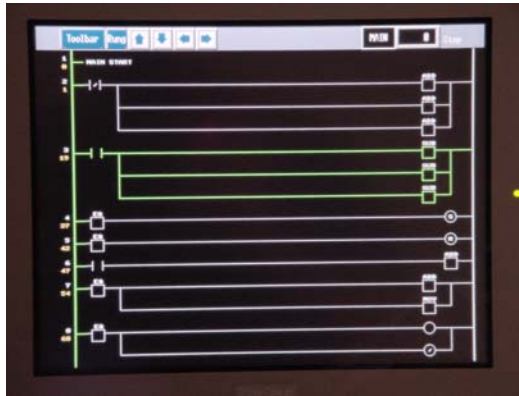

Detect Problems Faster

- View logic Programming on HMI while running.
"No need for a laptop!"
- Verify current values of all variables live
- Quickly identify sequential logic faults
- Helps optimize Programming & Processes
- View logic in English or Japanese

POWERFUL LOGIC PROGRAMMING

With GP-Pro EX, you can develop logic programs as well as screen creation. You can also import existing logic programs created with the GP-PRO/PBIII C-Package.

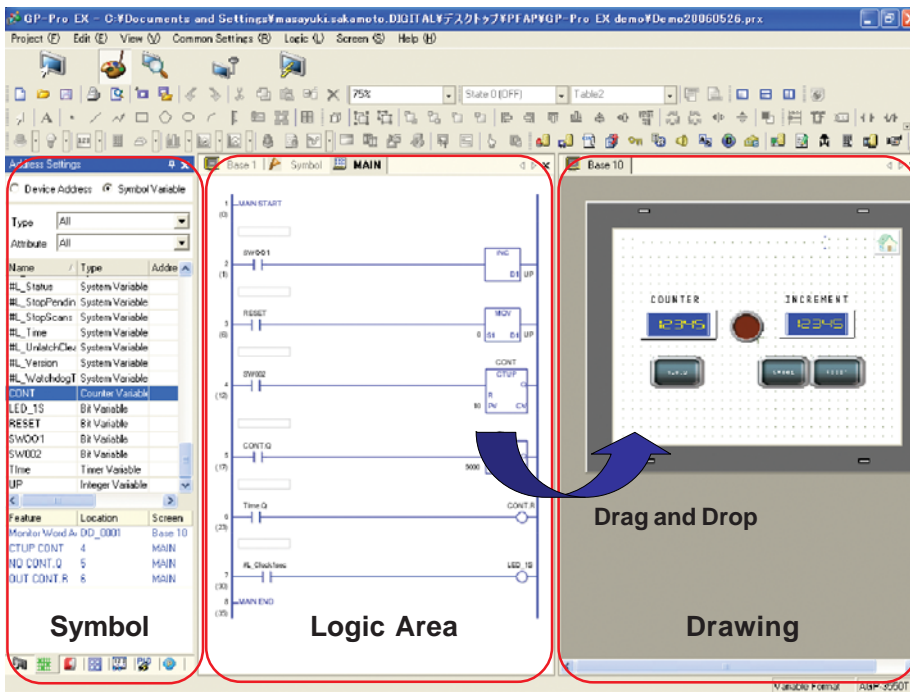

Time Saving Steps

Drag and Drop

Drag contact or coil to quickly create a graphical switch or lamp.

Re-usable sub-routines

Reduce steps for product programming development and maintenance using sub-routines.

Screen Editor
GP-Pro EX

BUILT-IN DISCRETE I/O

6 Discrete Inputs, 2 Discrete Outputs Per Model

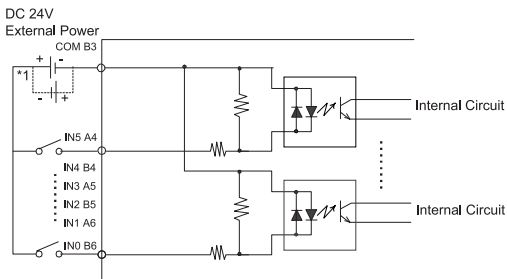

*1 Dotted line shows connection to sink output type.

Discrete Input Connection

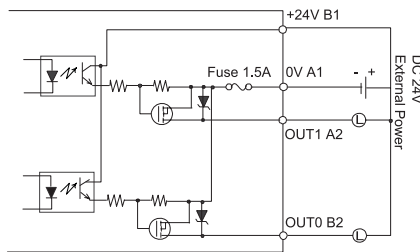

Discrete Output Connection
(Sink Configuration)

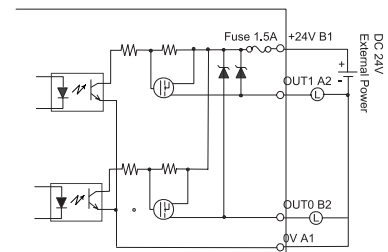

Discrete Output Connection
(Source Configuration)

AGP3600T D81K/D81C SPECIFICATIONS

FUNCTIONAL SPECIFICATIONS



Model		AGP3600-T1-AF-D81K/D81C	AGP3600-T1-D24-D81K/D81C
Display	Type	TFT Color LCD	
	Colors	65536 colors (no blink) / 16384 colors (3-speed blink)	
	Backlight	User replaceable CCFL (Service life: 50,000 hrs. or more at 25°C (77°F) and 24 hrs. operation)	
	Resolution	800 x 600 pixels	
	Brightness Control	8 levels of adjustment available via touch panel	
Memory	Touch Panel	Resistive film analog 1024 x 1024 resolution	
	Application	8MB FEPRM	
	Data Backup	320KB SRAM	
Interfaces	Serial (COM 1) Interface	RS-232C/422/485 configurable, 9 pin D-sub plug, Data Transmission Speed: 2400 to 115.2 Kbps	
	Serial (COM 2) Interface	RS-422/485, 9 pin D-sub socket, Data Transmission Speed: 2400 to 115.2 Kbps (MPI Direct 187 Kbps)	
	Ethernet Interface	Ethernet IEEE802.3, 10BASE-T/100BASE-TX, modular jack connector (RJ-45)	
	Communication Module Interface	Interface port for optional communication modules.	
	USB Interface	2 ports USB1.1, Host I/F, USB TYPE-A connector	
	CF Card Interface	1 slot CompactFlash™, TYPE II	
	Sound Output	Speaker output 70mW (Rated Load: 8ohm, Frequency: 1kHz)	
	Video Mix Interface	Support for optional GP2000-VM41 4-Channel Video camera input and RGB remote monitor with output.	
	Discrete 6 In 2 Out Interface	Connect to an I/O device. 6 Input pts. 24VDC, Rated: 5.7 mA. 2 Outputs 24V DC, Rated: 24VDC @ 200mA/pt.	
	AUX Input/Output	AUX Discrete Output: Alarm Output, RUN Output, Buzzer Output, Rated: DC24V @ 50mA AUX Discrete Input: Remote Reset Input, Rated: DC24V @ 6mA Operating Voltage: ON State: DC9V or greater, OFF State: DC2.5V or less	

GENERAL SPECIFICATIONS

Electrical	Rated Voltage	100V AC to 240V AC	24V DC
	Rated Voltage Range	85V AC to 265V AC	19.2V DC to 28.8V DC
	Power Consumption	100V AC 0.9A or less, 240V AC 0.45A or less	50W or less
	Ambient Operating Temp.	0°C (32°F) to 50°C (122°F)	
Environmental	Storage Temperature	-20°C (-4°F) to 60°C (140°F)	
	Humidity	10%RH to 90%RH (non-condensing, wet bulb temperature: 39°C (102°F) or less)	
	Altitude Operation	800hPa to 1114hPa (2000 meters or lower)	
	Vibration & Shock Resistance	IEC61131-2 compliant. 5Hz to 9Hz single amplitude 3.5mm, 9Hz to 150Hz fixed acceleration 9.8m/s ² , X,Y, Z directions for 10 times (100min.)	
Structural	Ratings	Equivalent to IP65f, Nema #250 Type 4x/13 (Equivalent to NEMA 12 with the addition of "Oil or Coolant Spraying and Splashing")	
	Certifications	CE, UL, cUL Recognized	CE, CSA, UL Listed CI 1 Div 2
	External Dimensions	W313mm [12.31in.] x H239mm [9.41in.] x D56mm [2.20in.]	
	Weight	3.0kg (6.6lb) or less	

CUTOUT COMPATIBILITY

16 Years of Cut-Out Compatibility

Old model Panel cutout dimensions AGP3000 model

Investment Protection

Series name	Size	Drop-in replacement for:
GP77R Series	301.5x227.5 mm	GP2600, GP2500, and GP577R units.
GP2000 Series	GP2600/01 GP2500/01 Series	
GP3000 Series	GP3600 GP3500 Series (STN or Mono)	

SOFTWARE COMPATIBILITY



POWERED BY:

Screen Editor

GP-Pro EX

HMI Development
Software (V.1.10 or higher)

ORDERING INFORMATION

ORDER NUMBER

AGP3600-T1-AF-D81K
AGP3600-T1-AF-D81C
AGP3600-T1-D24-D81K
AGP3600-T1-D24-D81C

DESCRIPTION

12.1" TFT, USB, Ethernet, Serial HMI, Discrete 6 in 2 Out (Sink), 100-240 AC
12.1" TFT, USB, Ethernet, Serial HMI, Discrete 6 in 2 Out (Source), 100-240 AC
12.1" TFT, USB, Ethernet, Serial HMI, Discrete 6 in 2 Out (Sink), 24VDC
12.1" TFT, USB, Ethernet, Serial HMI, Discrete 6 in 2 Out (Source), 24VDC

OPTIONAL ACCESSORIES

HMI-CAB-ETH	Ethernet Crossover Cable: HMI to PLC Ethernet port or to program HMI
CA3-USBCB-01	USB download cable, PC USB port to AGP USB port
CA3-DFS12-01	Overlay Screen Protection Sheets (5 sheets/pack)
GP2000-VM41	Four-Channel Video Mix Unit (Verify support in your version of GP-Pro EX)
PLC Cables	See AGP3000 Connectivity Document

Xycom Automation

Ph: 734-429-4971

Fax: 734-429-1010

<http://www.xycom.com>

© 2006 Xycom Automation, LLC. Specifications may change without notice.

Xycom Automation is a trademark of Xycom Automation. Other brand or product names are the property of their respective owners.

Customer Support Hotline:

734-944-0482



PRO-FACE OPERATOR INTERFACES

product datasheet



AGP3600-T1-AF-FN1M

AGP3600-T1-D24-FN1M



AGP3600T FN1M Integrated HMI Controller

12.1" Integrated Control Operator Interface with Dual Channel Flex Network Port

- Expand and control distributed I/O modules via Flex Network Interface
- 65,536 Color, Clear, Bright, High-Resolution LCD Display
- 64-bit RISC 266Mhz CPU for Ultra Fast Screen Refresh and Data Sampling
- No Grid Analog Touch Panel for Improved Visibility and Precise Part Placement
- Supports Up to Four Protocol Drivers Simultaneously
- High Speed Application Transfer, 10 Times Faster than Conventional Operator Interfaces
- 100 Base-T Ethernet, USB, Serial (MPI) and CompactFlash™ Communication Interfaces

PRODUCT OVERVIEW

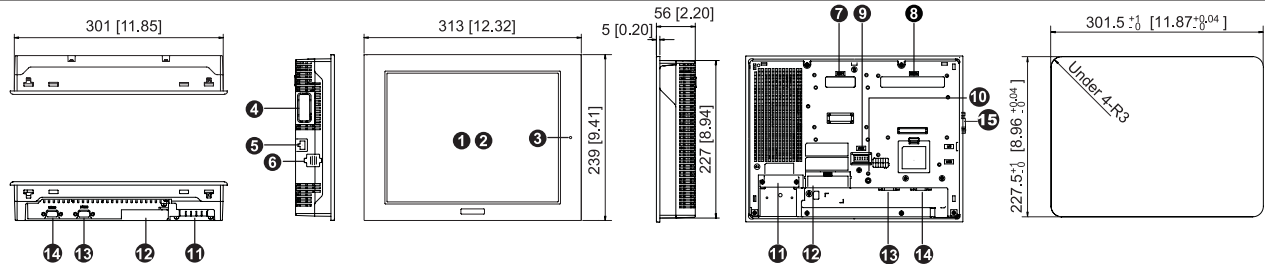

AGP-3600T(AC type) unit shown.

- | | | |
|---------------------------------------------------------------------------------------------------------------------------------------------------------------------------------------------------------------------------------------------------------------------------------------------------------------------------------------------------------------------------------------------------------------|-----------------------------------------------------------------------------------------------------------------------------------------------------------------------------------------------------------------------------------------------------------------------------------------------------------------------------------------------------------------------------------------------------------------------------------------------------------------------------------------------------------------------------------------------------------------------------------------------------------------------------------------|----------------------------------------------------------------------------------------------------------------------------------------------------------------------------------------------------------------------------------------------------------------------------------------------------------------------------------------------------------------------------------------------------------------------------------------------------------------------------------------------------------------------------------------------------------------------------------------------------------|
| <p>1 Display</p> <p>2 Touch Panel</p> <p>3 Status LED</p> <p>4 Expansion Communication Feature Interface 1</p> <p>5 10/100 Base-T Ethernet Feature (LAN) (RJ45)</p> <p>6 USB Interface (Host)
Conforms to USB1.1. (TYPE-A conn.) 2 ports for data transfer cable, USB-compatible printer, or barcode reader, etc. The maximum communication distance is 5m.</p> | <p>7 Optional Communication Module Interface 2</p> <p>8 Optional Video Mix Module Interface
Support for optional GP2000-VM41 4-Channel video camera input and RGB remote monitor output.</p> <p>9 Auxiliary input/output /Audio Output Interface (AUX)
This interface is External Reset, Alarm Output, Buzzer Output, and sound output.</p> <p>10 CompactFlash Card Access LED
This lamp will light when CF card is inserted and CF card cover is closed, or while accessing the CF card when the cover is opened.</p> <p>11 Power Input Terminal Block
Connect the power cable.</p> | <p>12 CompactFlash Access Cover
The CF Card I/F and Dip Switches are located behind the access door. This cover must be closed when reading and writing to the CF Card.</p> <p>13 Serial Interface (COM1)
RS-232C/RS-422 serial interface. D-sub 9-pin plug type connector. Communication method is switched via software.</p> <p>14 Serial Interface (COM2)
RS-422/RS-485 (MPI 187kbps) serial interface. D-sub 9-pin socket type connector.</p> <p>15 FLEX NETWORK Interface
2 ch. Flex Network interface for use with FN-xxx distributed I/O modules.</p> |
|---------------------------------------------------------------------------------------------------------------------------------------------------------------------------------------------------------------------------------------------------------------------------------------------------------------------------------------------------------------------------------------------------------------|-----------------------------------------------------------------------------------------------------------------------------------------------------------------------------------------------------------------------------------------------------------------------------------------------------------------------------------------------------------------------------------------------------------------------------------------------------------------------------------------------------------------------------------------------------------------------------------------------------------------------------------------|----------------------------------------------------------------------------------------------------------------------------------------------------------------------------------------------------------------------------------------------------------------------------------------------------------------------------------------------------------------------------------------------------------------------------------------------------------------------------------------------------------------------------------------------------------------------------------------------------------|

COMMUNICATION CAPABILITY

Simultaneous Multi-Protocol Support

Up to four different protocols can be active at one time.

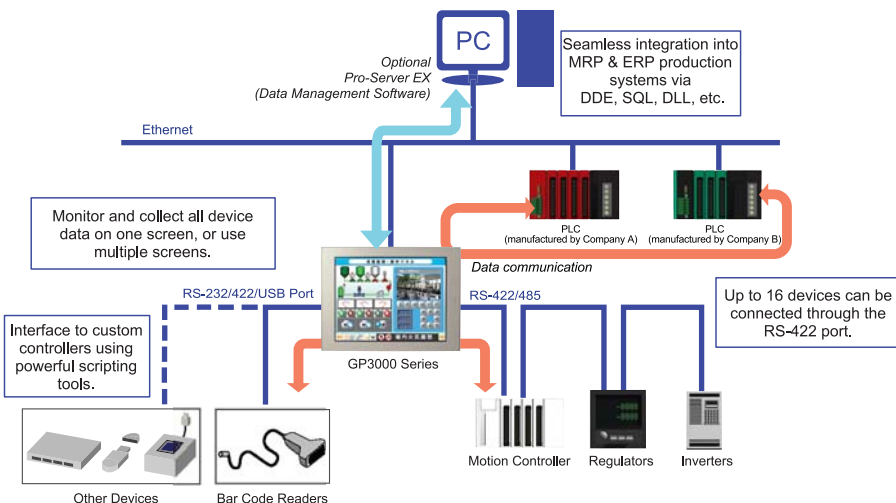

Remote Video Monitoring

Add up to four additional cameras using optional GP2000-VM41 Video Mix Unit

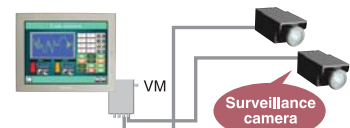

Video images provide virtual on-site monitoring of line conditions.

Applications

- Inline Process Monitoring
- Machine Safety
- Security



AGP3600T FN1M CONTINUED

INTEGRATED MONITOR CONTROL

ONLINE LOGIC PROGRAM MONITORING FEATURE

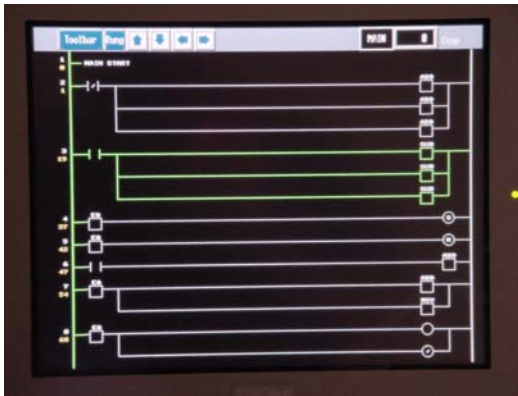

Detect Problems Faster

- View logic Programming on HMI while running.
"No need for a laptop!"
- Verify current values of all variables live
- Quickly identify sequential logic faults
- Helps optimize Programming & Processes
- View logic in English or Japanese

POWERFUL LOGIC PROGRAMMING

With GP-Pro EX, you can develop logic programs as well as screen creation. You can also import existing logic programs created with the GP-PRO/PBIII C-Package.

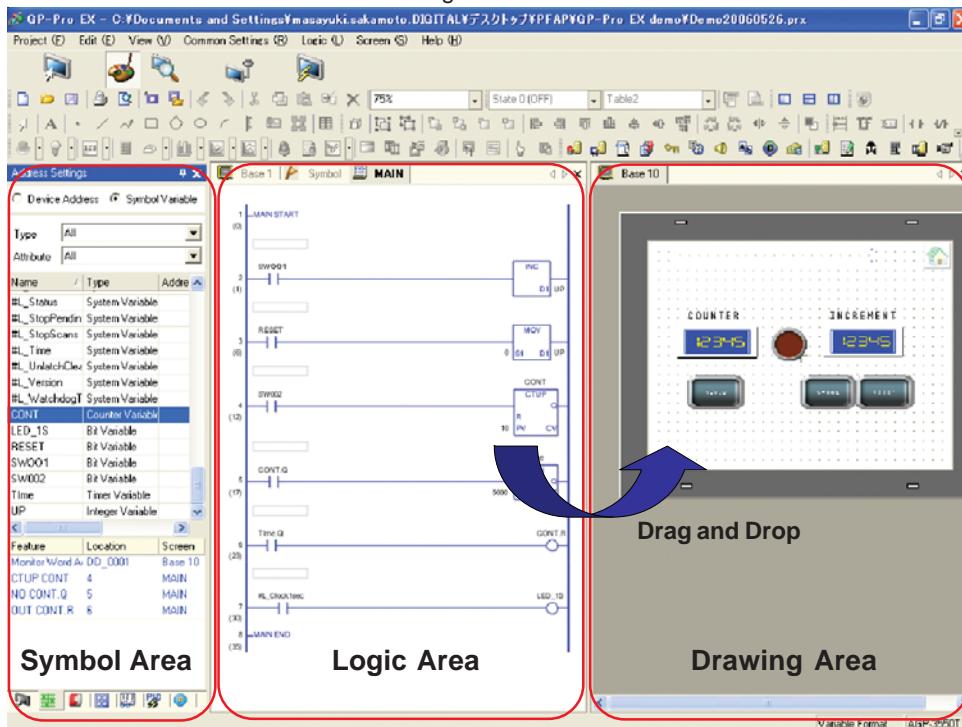

Time Saving Steps

Drag and Drop

Drag contact or coil to quickly create a graphical switch or lamp.

Re-usable sub-routines

Reduce steps for product programming development and maintenance using sub-routines.

Screen Editor

GP-Pro EX

DISTRIBUTED I/O MODULES

Features include: timers, counters, logical operations, mathematical, bit operation, etc. Mix and match any combination of analog and digital I/O modules.

63 Stations Max

- 256 Input Points Max
- 256 Output Points Max
- 64 Integer Inputs Max
- 64 Integer Outputs Max

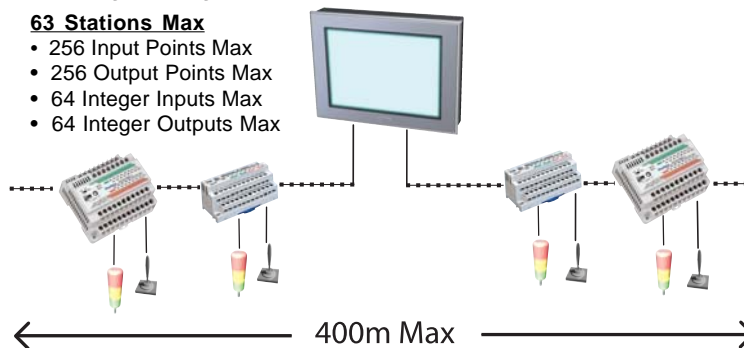

FLEX NETWORK MODULES

Monitor & Control

- For distributed I/O applications.
- Supports the Flex Network Analog and Discrete I/O Modules.



AGP3600T FN1M SPECIFICATIONS

FUNCTIONAL SPECIFICATIONS



Model		AGP3600-T1-AF-FN1M	AGP3600-T1-D24-FN1M
Display	Type	TFT Color LCD	
	Colors	65536 colors (no blink) / 16384 colors (3-speed blink)	
	Backlight	User replaceable CCFL (Service life: 50,000 hrs. or more at 25°C (77°F) and 24 hrs. operation)	
	Resolution	800 x 600 pixels	
	Brightness Control	8 levels of adjustment available via touch panel	
Memory	Touch Panel	Resistive film analog 1024 x 1024 resolution	
	Application	8MB FEPRM	
Interfaces	Data Backup	320KB SRAM	
	Serial (COM 1) Interface	RS-232C/422/485 configurable, 9 pin D-sub plug, Data Transmission Speed: 2400 to 115.2 kbps	
	Serial (COM 2) Interface	RS-422/485, 9 pin D-sub socket, Data Transmission Speed: 2400 to 115.2 kbps	
	Ethernet Interface	Ethernet IEEE802.3, 10BASE-T/100BASE-TX, modular jack connector (RJ-45)	
	Communication Module Interface	Interface port for future field networking solutions	
	USB Interface	2 ports USB1.1, Host I/F, USB TYPE-A connector	
	CF Card Interface	1 slot CompactFlash™, TYPE II	
	Sound Output	Speaker output 70mW (Rated Load: 8ohm, Frequency: 1kHz)	
	Video Mix Interface	Support for optional GP2000-VM41 4-Channel Video camera input and RGB remote monitor with output. (Verify that your version of GP-Pro EX supports this feature.)	
	Flex Network Interface	Connect to Flex Network distributed I/O modules: 2 channel, 200m per channel. Speed: 6Mbps, 12Mbps. Bit variable Input/Output: 512pts max. Integer Variable Input/Output: 128 pts max.	
	AUX Input/Output	AUX Discrete Output: Alarm Output, RUN Output, Buzzer Output, Rated: DC24V @ 50mA AUX Discrete Input: Remote Reset Input, Rated: DC24V @ 6mA Operating Voltage: ON State: DC9V or greater, OFF State: DC2.5V or less	

GENERAL SPECIFICATIONS

Electrical	Rated Voltage	100V AC to 240V AC	24V DC
	Rated Voltage Range	85V AC to 265V AC	19.2V DC to 28.8V DC
	Power Consumption	100V AC 0.9A or less, 240V AC 0.45A or less	50W or less
	Ambient Operating Temp.	0°C (32°F) to 50°C (122°F)	
Environmental	Storage Temperature	-20°C (-4°F) to 60°C (140°F)	
	Humidity	10%RH to 90%RH (non-condensing, wet bulb temperature: 39°C (102°F) or less)	
	Altitude Operation	800hPa to 1114hPa (2000 meters or lower)	
	Vibration & Shock Resistance	IEC61131-2 compliant. 5Hz to 9Hz single amplitude 3.5mm, 9Hz to 150Hz fixed acceleration 9.8m/s ² , X,Y, Z directions for 10 times (100min.)	
Structural	Ratings	Equivalent to IP65f, Nema #250 Type 4x/13 (Equivalent to NEMA 12 with the addition of "Oil or Coolant Spraying and Splashing")	
	Certifications	CE, UL, cUL Recognized	CE, CSA, UL Listed CI 1 Div 2
	External Dimensions	W313mm [12.31in.] x H239mm [9.41in.] x D56mm [2.20in.]	
	Weight	3.0kg (6.6lb) or less	

CUTOUT COMPATIBILITY

16 Years of Cut-Out Compatibility

Investment Protection

Size	301.5x227.5 mm
GP77R Series	GP577R Series
GP2000 Series	GP2600/01 Series
GP3000 Series	GP3600 Series (STN or Mono)

Drop-in replacement for: GP2600, GP2500, and GP577R units.

SOFTWARE COMPATIBILITY



POWERED BY:

Screen Editor

GP-Pro EX

HMI Development
Software (V.1.10 or higher)

ORDERING INFORMATION

ORDER NUMBER

AGP3600-T1-AF-FN1M

AGP3600-T1-D24-FN1M

OPTIONAL ACCESSORIES

HMI-CAB-ETH

CA3-USBCB-01

CA3-DFS12-01

GP2000-VM41

PLC Cables

DESCRIPTION

12.1" TFT, USB, Ethernet, Serial HMI, Flex Network, 100-240AC

12.1" TFT, USB, Ethernet, Serial HMI, Flex Network, 24VDC

Ethernet Crossover Cable: HMI to PLC Ethernet port or to program HMI

USB download cable, PC USB port to AGP USB port

Overlay Screen Protection Sheets (5 sheets/pack)

Four-Channel Video Mix Unit (Verify support in your version of GP-Pro EX)

See AGP3000 Connectivity Document

Xycom Automation

Ph: 734-429-4971

Fax: 734-429-1010

<http://www.xycom.com>

Customer Support Hotline:

734-944-0482

Pro-face
XYCOM

© 2006 Xycom Automation, LLC. Specifications may change without notice.

Xycom Automation is a trademark of Xycom Automation. Other brand or product names are the property of their respective owners.

Corporate Overview

GP-Pro EX HMI
Software

AGP3000 Hardware
Specifications

AGP3000 Series
Operator Interface

Pro-Server EX
Data Management
Software

HMI Connectivity
and Accessories

Pro-face®



AGP3000 Series: Advanced Operator Interfaces for the Competitive Edge

xycom.com

CELEBRATING
35 Years
of Industrial
Automation
Solutions

Pro-face®
XYCOM™

The Best in Human Machine Interfaces



**Globally recognized,
globally supported,
globally trusted.**



- ||| We are the leading independent global supplier of industrial computing and visualization solutions for automation and manufacturing applications.
- ||| We continue to set the standards for HMI solutions by offering the industry's most extensive product offerings and the highest levels of connectivity and support.

Pro-face HMI Operator Interfaces

Programmable graphic HMIs



- 3.8" to 15" crisp, clear HMI displays
- TFT, STN color or mono touch screens
- Data sharing & collection through OPC, DDE, SQL, etc.
- Web-enabled & remote monitoring capabilities
- Large selection of controller connectivity
- Ethernet, USB, RS232, RS422/485 and CompactFlash™ interfaces
- Full-featured HMI screen editor software

HMI logic controllers



- 5.7" to 12.1" dedicated touch-screen logic controllers
- Supports local or distributed I/O applications
- Low-cost standalone or networked units
- TFT color and mono graphics displays
- Large selection of protocol connectivity
- Data sharing & collection through CompactFlash, OPC, DDE, SQL, etc.

Xycom HMI Industrial Computers & Monitors

Industrial computers



- 8.4" up to 15" TFT displays
- Up to 1024 x 768 XGA resolution
- Intel® Pentium III and 4 CPUs
- Up to 2.4 GHz processor speed
- UL, cUL HazLoc approvals
- NEMA 4/4X/12 front panel ratings
- Touch screens and/or keypads
- Extensive I/O connectivity
- 20 years of cutout compatibility

Flat-panel monitors



- 10" up to 19" TFT displays
- Up to 1280 x 1024 SXGA resolution
- NEMA 4/4X/12 front panel ratings
- UL, cUL HazLoc approvals
- Touch screens and/or keypads
- Adapters for cutout compatibility

World-class HMI products, service, support and reliability.

Advanced operator interfaces for the competitive edge

AGP 3700 Series

15"



Multimedia TFT

AGP 3600 Series

12.1"

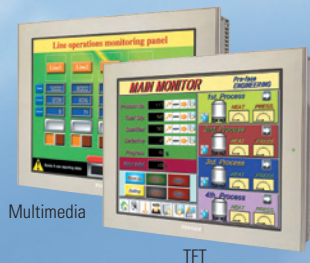

Multimedia

TFT

AGP 3500 Series

10.4"

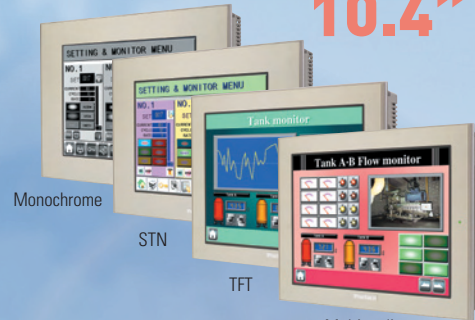

Monochrome

STN

TFT

Multimedia

AGP 3300 Series

5.7"

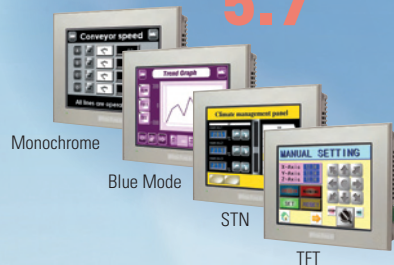

Monochrome

Blue Mode

STN

TFT

Screen Editor
GP-Pro EX
Intuitive HMI development
environment supporting all
AGP3000 units

AGP 3400 Series

7.5"

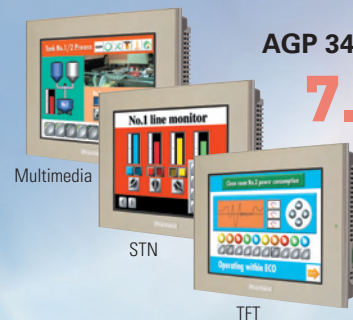

Multimedia

STN

TFT

An extensive line of HMI operator interfaces with the features you need, designed to lower your costs and improve your manufacturing processes

- ✓ **Lowers your HMI development cost**
 - Easy-to-learn, self-guiding HMI development environment requires less time to master
 - Extensive, built-in, time-saving features help you develop fast, consistent, standardized graphical interfaces
- ✓ **Increases your productivity & product quality**
 - Monitor, collect, analyze and report up-to-the-minute production data using Pro-Server EX data management software
 - AGP3000's extensive connectivity allows you to choose best-in-class complementary products, such as PLCs, drives and controllers, to match your application needs – without worrying about compatibility
- ✓ **Supports a more responsive and efficient work force**
 - Use multimedia features to create detailed audio and visual standardization maintenance guides
 - Gain instant access to machine training videos at each operator workstation
- ✓ **Reduces machine downtime**
 - Use Event Recorder to capture machine faults
 - Link video playback to alarm conditions
 - Play instructional videos to help you quickly isolate and correct the problem
 - Reduce your on-site field support calls by using remote maintenance feature

All the Best Features in One Product Family

HMI operator interface solutions

- Data management solutions
- Multimedia HMI solutions
- HMI Control Solutions
- Built-in security HMI solutions
- Distributed & integrated I/O solutions
- Point-to-point data-sharing HMI solutions

Connectivity

- Ethernet
- Audio/video
- USB
- CompactFlash™
- RS-232/422/485
- Multi-protocol

Performance

- Crisp, clear, bright displays
- Wide viewing angles
- No-grid, analog touch screen
- 65K color support
- 64-bit RISC CPU
- Fast data sampling

Get More From Your HMI With Pro-Server EX

Data management software

Pro-Server EX

Data Management

Enhanced connectivity software

Up-to-the-minute, accurate data to optimize your productivity and maximize profits.

Collect, monitor and share factory-floor data:

- When you need it
- Where you need it
- With those who need it

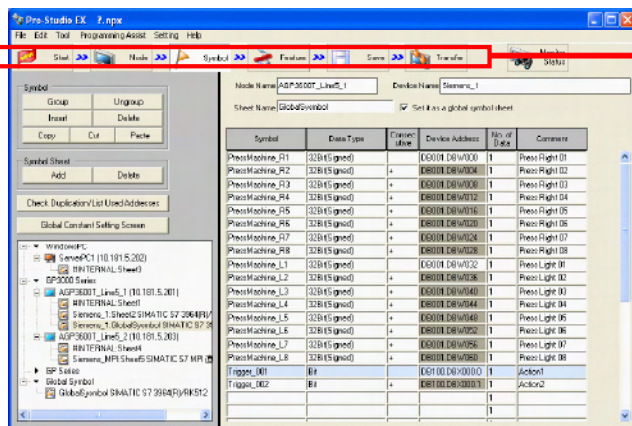
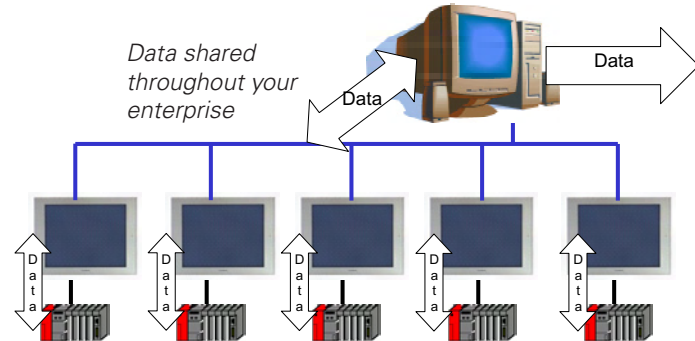

Fast and simple setup

- Fill-in-the-blank data configuration, no programming!
- Built-in templates save you time and get you started quickly
- Shares data with Windows®-based applications
- Up-to-the-minute production data
- Collect and share data with multiple AGP HMIs and other departments

Includes 29 easy-to-use Excel® templates

- Daily/monthly/yearly report
- Downtime shift
- Failure rate data
- Preparation time graph
- Direct first-run graph

Report examples

Production Planning and Product Output Monitoring

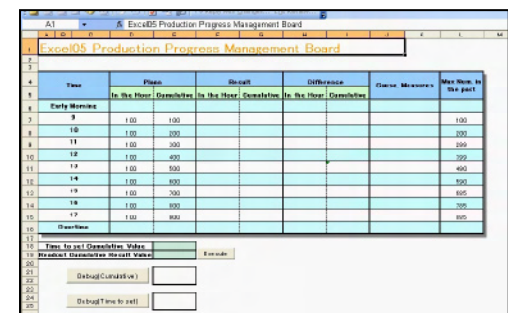

Up-to-the-minute Productivity Efficiency Reports

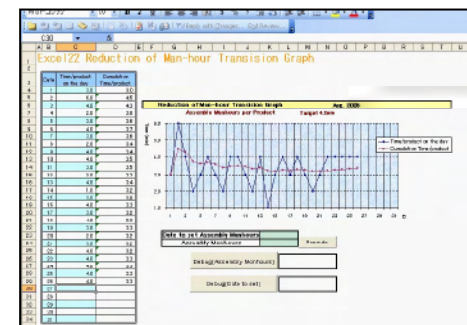

Create the report you need in minutes!

- Select data
 - Choose data operation
 - Update network
- No programming required!**

Factory-Floor Data at Your Fingertips

Get the competitive edge.

Information where you want it, when you want it.



Pro-Server EX

Architecture Overview

Pro-Server EX is cost-effective data management software that allows data collected by Pro-face operator interfaces to be shared and directly integrated into your existing MRP, MES business system or any Windows-based application. No additional drivers or software needed! Pro-Server EX takes advantage of all the protocol connectivity built into GP-Pro EX, allowing you to share data anywhere.

Architecture overview

Connectivity support

DDE
API (for VB or VC++)
SMTP e-mail
DLL
ODBC
Excel
Access
SQL Server

*Requires: Windows® 2000
(Service Pack 3 or later),
Windows® XP Home Edition/
Professional or/Server Intel
Pentium® III 500MHz or more*

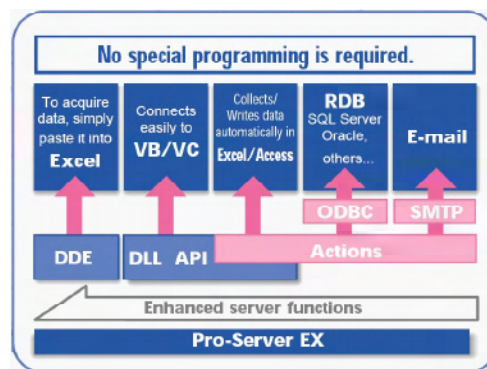

Applications

- Share HMI data with your PC server
- Share HMI data with another HMI
 - Peer-to-peer data sharing with any Ethernet-based Pro-face HMI
- Write data to and log data from PLC
- Send e-mail to desktop, cell phone, pager, via SMTP
- Collect and write data
 - In Excel, CSV file, to or from database

**Integrate into your existing enterprise system.
Save your budget, and save thousands of dollars per year!**

GP-Pro EX

SELF-GUIDING

Intuitive HMI Screen Development Editor

With GP-Pro EX's simple four-step navigation process, HMI development has never been easier – or faster

Four Simple Steps

- III Icons across the top of the editor guide you through the four basic steps of screen editing with GP-Pro EX software!

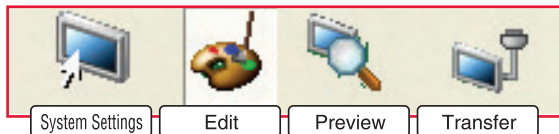

1

ESTABLISH SYSTEM SETTINGS

III Intuitive Communication Set-up

- Configure up to four different protocols that operate simultaneously
- One-step bar-code reader setup
- Scripting functions for interfacing to custom or proprietary third-party devices
- Lists recently used devices for fast access to relevant controllers

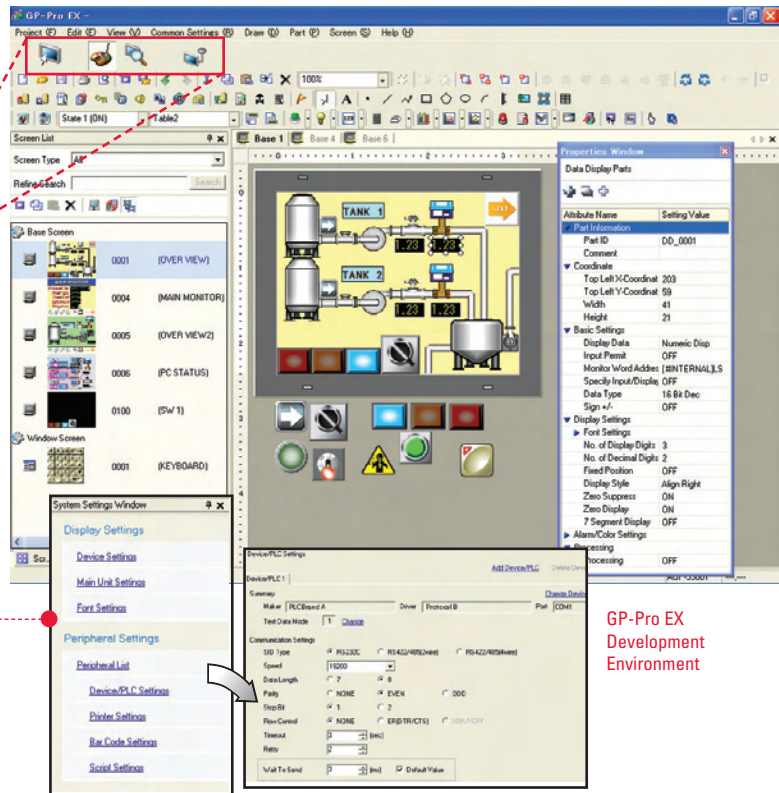

2

EDIT SCREENS

- III **Powerful, full-featured HMI editor for fast screen development**
Create complex HMI screens and reusable templates in minutes!

- Huge graphic parts library with high-resolution 2D and 3D part images
- Create standardized header and footer templates
- Multi-functional switches with on/off delay two-touch function
- Use any Windows®-based font for crisp and smooth, easy-to-read text, plus unlimited character sizing
- Double-click on a part to pop up its attribute window for easy editing
- Drag and drop parts between two projects – edit both simultaneously!



More than
1800 parts
and symbols

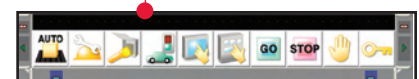

One-click access to multiple user-defined headers (i.e. title) and footers (i.e. menu) for perfect placement. Edits to headers/footers update all screens simultaneously!

3

PREVIEW YOUR APPLICATION SCREENS

III Preview your HMI application on your PC and spare yourself from unnecessary downloads.

Review your HMI screens on your PC to fine-tune the look and feel of your application. **Saves valuable time!**

- Allows you to enter data and preview the results, enhancing screen development
- **Built-in documentation** support feature allows you to quickly create an HMI specification based on selected criteria
 - Add screen captures to create clear specifications for engineering documents

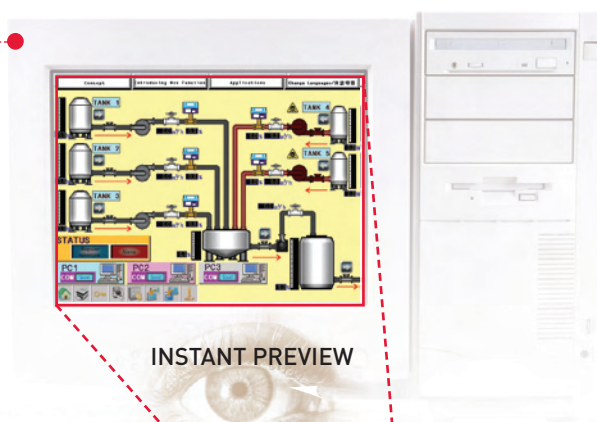

4

TRANSFER YOUR APPLICATION...AND GO!

III Download your applications *in seconds, not minutes!*

Large HMI projects? No problem. The **ultra-fast AGP3000 64-bit RISC processor** provides speedy and efficient application upload and download file transfers.

- **Built-in, powerful error-checking features**
 - GP-Pro EX will automatically check for errors before downloading your project
 - If an error is detected, a new status window opens to quickly indicate the error and where it occurs within your application
- **Download your HMI application through the Ethernet or USB ports**
- **Do field upgrades using the CompactFlash™ port – no software required!**



Fast Application Transfer



AGP3000

GP-Pro EX



GP-Pro EX. Designed for the beginner, but powerful enough to satisfy even the most experienced HMI developer.

- Create highly detailed and secure applications
- Speed up development with extensive time-saving features
- Interface to any controller with extensive built-in connectivity

Start today!

Download a trial version today at www.xycom.com.

GP-Pro EX – The Features You Depend On



HMI Screen Editor

Self-guiding software for all
AGP3000 Series HMI models

All the tools you need to create
highly functional, friendly and
versatile HMI applications

Setup, graphics and editing

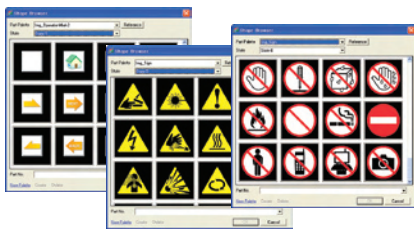

Extensive image parts, symbols & fonts library

- Over 1,800 high-quality 3D parts provide international recognition of symbols - overcoming language barriers.
- BMP and JPG files can be freely placed and reduced/enlarged with high clarity.
- Windows®-based image fonts provide a wide range of font characters and crisp, readable text with unlimited sizing capabilities.

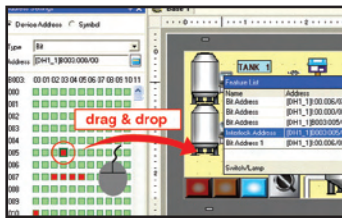

Visual PLC address mapping

- Smart visual address mapping for fast PLC-address-to-part communication connections
- Drag and drop PLC address onto part to quickly link controller address to pushbutton, tank, graph, etc.
- Gives a quick visual check on how each part is mapped to controller or I/O device
- Significantly reduces screen development time
- Quick indication of what controller addresses are still available

Multi-action switches

- Execute multiple actions with one switch
- No need to stack switches, leading to possible operator error
- Choose Bit Switch, Word Switch, Set Action setting, PLC Address, etc.

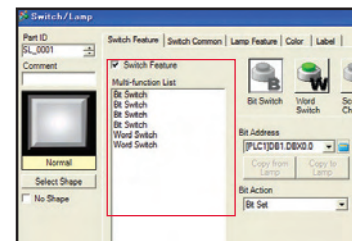

Easy bar-code reader setup

- As simple as enabling the COM port the reader is connected to
- Data is instantly displayed on the screen or can be logged
- Use for parts tracking or identifying machine operator



Part property window

- Property Window for quick review and changes of objects.
- Change part or symbol
- Change part attribute colors
- PLC communication address
- Part function type (e.g. Momentary to Toggle)

CompactFlash™ (CF card)

- Download HMI application to CompactFlash
- OEM machine field upgrades - no software needed!
- Log critical data to CF card for later retrieval and analysis
- Store large image files



User-defined macro functionality

Powerful D-scripting

- III Extend your serial communications capabilities!
Write your own simple ASCII protocol to communicate to custom controllers, third-party I/O boards, and interface to legacy plant-floor equipment
- III Create data logging algorithms – log to internal memory, CompactFlash, or print directly from AGP's touch screen, etc.
- III Develop custom functions (macros) to execute a sequence of events.

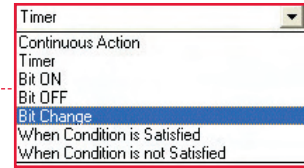
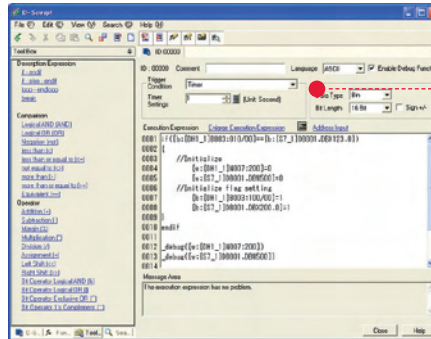

Select from various types of triggers for maximum flexibility of operations.

Advanced functionality

Recipes

- III Create hundreds of recipes and load them from internal memory or CompactFlash (CF) card
 - View all recipes on one screen or use multiple screens
 - Transfer recipe values to and from PLC
 - Create recipes via CSV files and transfer to AGP3000. Lets you write recipes in Excel® or other documents

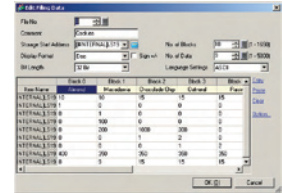

Data logging and historical trending

- III Store data to CompactFlash (CF) or to a PC server for report generation
- III View data from AGP3000 in historical graph format
- III Real-time report generation

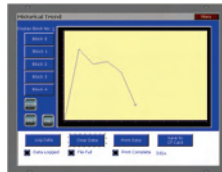

Alarms and events

- III Quick visual of current, event-triggered and historical alarms
- III View list and review detailed alarm descriptions
- III Acknowledge alarms and take action or Reset and Revert back to normal operating mode

Security pop-up keypads

- III Keep unauthorized users from viewing or modifying critical areas of your HMI application
 - Built-in 16 security level features to view and/or modify screens, system design
 - View data based on access level (e.g. production operator, maintenance personnel, plant-floor supervisor, HMI design engineer, etc.)



Various types of numeric and alpha-numeric keypads are available.

Time scheduling

- III Standardize equipment start-up times
- III Monitor productivity from each production shift
- III Set up periodic routine maintenance schedules
- III Use time scheduler to limit access to machine operations



Multi-language

- III Supports up to 16 different languages simultaneously
- III English, French, German, Spanish, Asian languages, etc.
- III Operators can view all screen images in the language of their choice

Text	English	French	German	Spanish	Chinese
1	Start	Début	Anfang	Inicio	开始
2	Stop	Arrêt	Stopp	Parada	停止
3	Reset	Reset	Resete	Reinicio	重置
4	Emergency Stop	Arrêt d'urgence	Notbremse	Parada de emergencia	紧急停止
5	Overhaul	Entretien	Wartung	Mantenimiento	检修
6	Shutdown	Arrêt planifié	Stilllegung	Cierre planificado	计划停机
7	Restart	Démarrage	Wiederaufnahme	Reinicio planificado	计划启动
8	Standby	En attente	Standby	En espera	待机
9	End	Fin	Ende	Fin	结束

AGP3000 Multimedia Features

Multimedia: A new world of possibilities for HMI developers

Now you can do what you always wanted to do:

- **Capture the moment**
Record the events that lead to machine breakdown
- **Create online audio/video machine tutorials.**
Keeps the operator trained with latest procedures
- **Record and play back audio**
Leave audio messages or instructions for next shift operator
- **Reduce downtime**
 - Use the movie converter software for instructor-type maintenance procedures
 - Use video cameras for remote monitoring and troubleshooting machines

**Make a good impression –
Enhance the operator interface experience.**

Event recorder

III You can record video and audio from a video camera connected to the built-in AGP3x50 multimedia ports. Store files on CompactFlash or place on FTP server connected to the AGP unit via Ethernet.

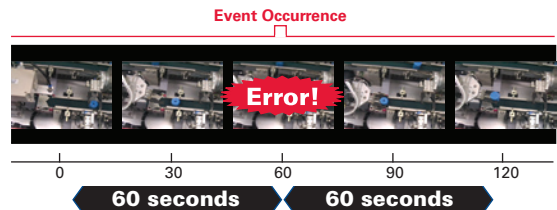
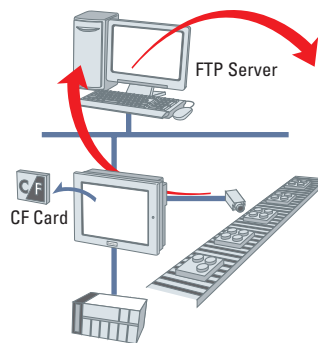

When a predefined event is triggered, video before and after the event (max. 120 sec.) is automatically recorded and stored as a log.

Fast & accurate troubleshooting

Movie file playback

III You can use the display of the AGP3000 to play back movie files. Simply select the desired files from a CompactFlash card or FTP server. You can also loop a series of movies.

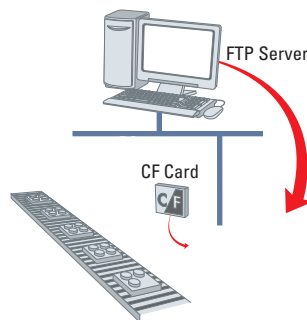

It's easy to add movies to on-site instruction screens for better comprehension.



And now, you can create movie files with commercially available video software.

Note: Movie files you create must be converted with the Movie Converter EX converter tool, which requires the purchase of a license.

Video mix unit connection

III With a VM unit (optional), visual monitoring of work details and conditions on the production site is available in real time. Up to four cameras can be connected, with all four images displayed simultaneously on one AGP3000 screen.

Note: Not all models can connect the VM unit.

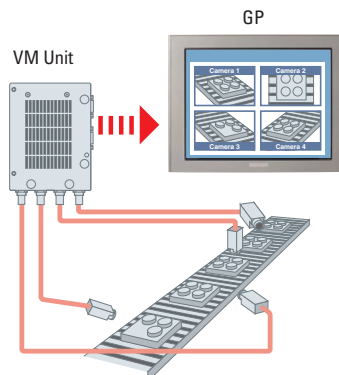

GP can control a PC by displaying the PC screen on GP by using a VM unit.

RGB input (for display)

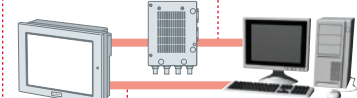

Serial communications (for mouse emulation)

Note: Downloading Touch Panel Driver is necessary.

AGP3000 HMI Control – More Horsepower Under the Hood

HMI control: Operator interfaces with built-in logic programming

More capabilities and features for demanding HMI applications

Logic program

- III Develop logic programs and algorithms, as well as your HMI screen application, using the same AGP3000 development environment.
- III Import logic programs created from previous versions of GP-Pro/PBIII C-Package for easy upgrade to AGP3000 products.
- III Symbols for drawing/editing images and variables for creating logic programs are unified.
- III Symbol variables for drawing images and creating logic programs are not required to be imported or exported.
- III Block-structured subroutines reduce steps for development and management of logic programs.

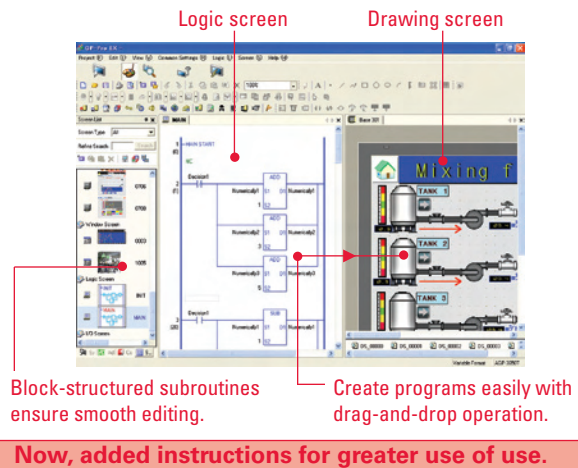

Logic monitoring function

- III You can use a variety of AGP monitoring screens to check logic programs.
- III English/Japanese display is selectable.



Logic display

Displays an entire logic program so you can check the operating status and the layout of instructions.



Address display

The addresses used in a logic program are listed so you can verify the names and current values of variables.

Build a Complete HMI Control System

Create an entire distributed I/O graphical HMI application using Pro-face AGP3000 HMI, GP-Pro EX HMI development software and any combination of Pro-face Flex Network I/O modules.

Features include: timers, counters, logical operations, mathematical, bit operation, etc. Mix and match any combination of analog and digital I/O modules.

63 stations max.

- 256 input points max.
- 256 output points max.
- 64 integer inputs max.
- 64 integer outputs max.

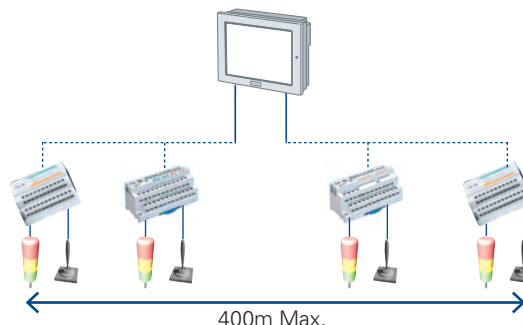

Use one HMI and control development environment to minimize the number of software packages you need to maintain and significantly reduce your support and maintenance costs.

AGP3000 Series HMI Operator Interface and HMI Control

AGP3000 Series Lineup

15 inch



12.1 inch



10.4 inch



AGP-3750T



Display

- TFT Color LCD (65K colors)
- Resolution: 1024 x 768
- Analog Resistive Touch Screen (no grid)

Ports

- Ethernet: 10Base-T/100Base-TX
- USB: Two USB 1.1 Host Type A
- Video: One NTSC, PAL, SECAM input
- Audio input: Microphone input¹
- Speaker output: 70mW
- COM Port 1: RS-232/422/485
- COM Port 2: RS-422/485
- CompactFlash card slot Type II
- Expansion bus port for optional communication modules

Environmental

- Operating temperature: 0° to 50° C
- Ratings: NEMA 4x/13, IP65f
- Humidity: 10-90% RH non-condensing
- External dimensions:
W395mm [15.55in] x H294mm [11.57in]
x D60mm [2.36in]

AGP-3650T -3600T



Display

- TFT Color LCD (65K colors)
- Resolution: 800 x 600
- Analog Resistive Touch Screen (no grid)

Ports

- Ethernet: 10Base-T/100Base-TX
- USB: Two USB 1.1 Host Type A
- Video: One NTSC, PAL, SECAM input¹
- Audio input: Microphone input¹
- Speaker output: 70mW
- COM Port 1: RS-232/422/485
- COM Port 2: RS-422/485
- Video mix module support
- CompactFlash card slot Type II
- Expansion bus port for optional communication modules
- Flex Network I/O module support²
- Built-in 6-input/2-output sink/source³

Environmental

- Operating temperature: 0° to 50° C
- Ratings: NEMA 4x/13, IP65f
- Humidity: 10-90% RH non-condensing
- Ext. dimensions: W313mm [12.31in]
x H239mm [9.41in] x D56mm [2.2in]

AGP-3550T -3500T



Display

- TFT Color LCD (65K colors)
- STN Color LCD (4,096 colors)
- Monochrome LCD (16 shades B/W)
- Resolution: 640 x 480
- Analog Resistive Touch Screen (no grid)

Ports

- Ethernet: 10Base-T/100Base-TX
- USB: Two USB 1.1 Host Type A
- Video: One NTSC, PAL, SECAM input¹
- Audio input: Microphone input¹
- Speaker output: 70mW
- COM Port 1: RS-232/422/485
- COM Port 2: RS-422/485
- Video mix module support*
- CompactFlash card slot Type II
- Expansion bus port for optional communication modules**
- Flex Network I/O module support²
- Built-in 6-input/2-output sink/source³

* AGP3500T, AGP3550T HMI units only

**Expansion bus and video mix unit cannot be used simultaneously.

Environmental

- Operating temperature: 0° to 50° C
- Ratings: NEMA 4x/13, IP65f
- Humidity: 10-90% RH non-condensing
- External dimensions – TFT models:
W270.5mm [10.65in] x
H212.5mm [8.37in] x
D57mm [2.24in]
- External dimensions –
STN & Mono models:
W313mm [12.32in] x
H239mm [9.41in] x
D56mm [2.2in]

		AGP-3750		AGP-3600/3650		AGP-3500/3550			
Display Type		TFT		TFT		TFT	STN	Mono	
Rated Voltage		AC100-240V	DC24V	AC100-240V	DC24V	AC100-240V	DC24V	AC100-240V	DC24V
Advanced Multimedia		AGP3750-T1-AF	AGP3750-T1-D24	AGP3650-T1-AF		AGP3550-T1-AF			
HMI Control Integrated	DIO Sink			AGP3600-T1-AF-D81K	AGP3600-T1-D24-D81K	AGP3500-T1-AF-D81K	AGP3500-T1-D24-D81K	AGP3500-S1-AF-D81K	AGP3500-S1-D24-D81K
	DIO Source			AGP3600-T1-AF-D81C	AGP3600-T1-D24-D81C	AGP3500-T1-AF-D81C	AGP3500-T1-D24-D81C	AGP3500-S1-AF-D81C	AGP3500-S1-D24-D81C
	Flex Network			AGP3600-T1-AF-FN1M	AGP3600-T1-D24-FN1M	AGP3500-T1-AF-FN1M	AGP3500-T1-D24-FN1M		
Standard HMI				AGP3600-T1-AF	AGP3600-T1-D24	AGP3500-T1-AF	AGP3500-T1-D24	AGP3500-S1-AF	AGP3500-S1-D24

¹AGP3x50 models only

²Discrete I/O AGP3000 "-FN1M" HMI units only

³AGP3000 "-D81K" and "-D81C" HMI units only

Pro-face's uniquely advanced approach to connectivity enables the AGP3000 Series to support existing equipment while accommodating future expansion.

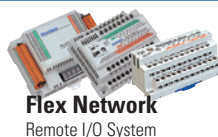

Profibus
Profibus Slave Unit
(CA5-PFSALL/EX-01)

7.5 inch



5.7 inch



AGP-3450T -3400S
-3400T

DC24V     

Display

- TFT Color LCD (65K colors)/STN Color LCD (4,096 colors)
Monochrome LCD (16 shades B/W)
- Resolution: 640 x 480
- Analog Resistive Touch Screen (no grid)

Ports

- Ethernet: 10Base-T/100Base-TX
- USB: One USB 1.1 Host Type A
- Video: One NTSC, PAL, SECAM input (AGP3450T only)
- Audio input: Microphone input (AGP3450T only)
- Speaker output: 70mW
- COM Port 1: RS-232/422/485
- COM Port 2: RS-422/485
- CompactFlash card slot Type II
- Expansion bus port for optional comm. modules
- Flex Network I/O module support²
- Built-in 6-input/2-output sink/source³

Environmental

- Operating temperature: 0° to 50° C
- Ratings: NEMA 4x/13, IP65f
- Humidity: 10-90% RH non-condensing
- External dimensions: W215mm [8.46in] x H170mm [6.69in] x D60mm [2.36in]

AGP-3300T -3301S
-3300S -3301L
-3300L -3302B

DC24V     

Display

- TFT Color LCD (65K colors)
- STN Color LCD (4,096 colors)
- Monochrome LCD (16 shades B/W)
- Blue/white mode LCD (16 shades)
- Resolution: 320 x 240
- Analog Resistive Touch Screen (no grid)

Ports

- Ethernet: 10Base-T/100Base-TX*
- USB: One USB 1.1 Host Type A
- COM Port 1: RS-232/422/485**
- COM Port 2: RS-422/485
- CompactFlash card slot Type II***
- Expansion bus port for optional comm. modules
- Flex Network I/O module support²
- Built-in 6-input/2-output sink/source³

Environmental

- Operating temperature: 0° to 50° C
- Ratings: NEMA 4x/13, IP65f
- Humidity: 10-90% RH non-condensing
- External dimensions: W167.5mm [6.59in] x H135mm [5.31in] x D59.5mm [2.34in]

*Ethernet interface not available on AGP-3301 and AGP-3302 models.

**For model AGP-3302B, COM port 1 is RS232C only.

***CF card interface is not available on model AGP-3302B.

		AGP-3400/3450		AGP-3300/01/02					
				00			01		02
Display Type		TFT	STN	TFT	STN	Mono	STN	Mono	Blue
Rated Voltage		DC24V	DC24V	DC24V	DC24V	DC24V	DC24V	DC24V	DC24V
Advanced Multimedia		AGP3450-T1-D24							
HMI Control Integrated	DIO Sink	AGP3400-T1-D24-D81K	AGP3400-S1-D24-D81K	AGP3300-T1-D24-D81K	AGP3300-S1-D24-D81K	AGP3300-L1-D24-D81K			
	DIO Source	AGP3400-T1-D24-D81C	AGP3400-S1-D24-D81C	AGP3300-T1-D24-D81C	AGP3300-S1-D24-D81C	AGP3300-L1-D24-D81C			
	Flex Network	AGP3400-T1-D24-FN1M		AGP3300-T1-D24-FN1M		AGP3300-L1-D24-FN1M			
Standard HMI		AGP3400-T1-D24	AGP3400-S1-D24	AGP3300-T1-D24	AGP3300-S1-D24	AGP3300-L1-D24	AGP3301-S1-D24	AGP3301-L1-D24	AGP3302-B1-D24

Video Mix Unit I/F

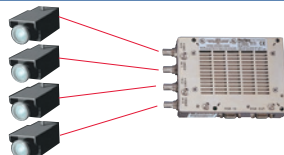

Video Mix Unit Interface

with four-camera NTSC/PAL input +RGB in/out (GP2000-VM41)

The only HMI you need.

The AGP3000's extensive array of connectivity options makes it easy to standardize on one HMI model.

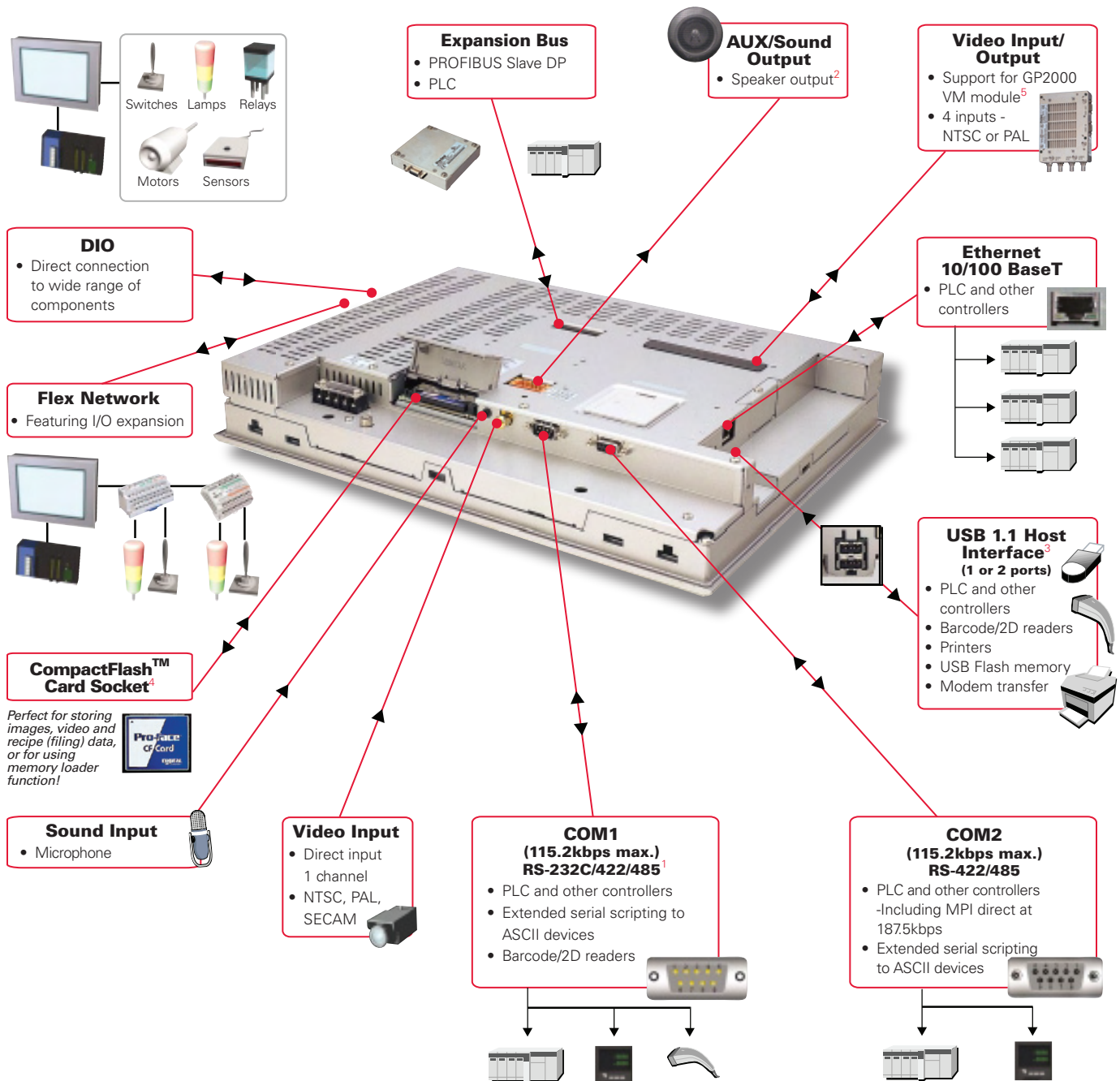

¹ AGP3302-B type model only has RS-232C asynchronous transmission

² AGP34xx, 35xx, 36xx and 37xx models include AUX/sound outputs

Sounds must be converted from .WAV format

³ Requires CA3-USBCB-01 for transfer of screen data

⁴ Not available on 3302B

⁵ Compatible with AGP35xxT and 36xxT TFT display models only

- These interfaces represent the entire line of AGP3000 products. See data sheets for individual model specifications.
- USB - See driver list for supported third-party devices
- Up to four PLC protocols simultaneously (AGP33xx supports two).
- Please refer to documentation for allowable configurations.

Interface to Virtually Anything on the Factory Floor!

Interface/Model	3302B	3300L/S/T	3400S/T	3450T	3500L/S	3500T	3550T	3600T	3650T	3750T
COM1 (115.2kbps max.) RS-232C/422/485	Yes (RS232C ONLY) DB9 Socket Type	Yes	Yes	Yes	Yes	Yes	Yes	Yes	Yes	Yes
COM2 (115.2kbps max.; 187.5kbps for MPI direct) RS-422/485	Yes	Yes	Yes	Yes	Yes	Yes	Yes	Yes	Yes	Yes
Ethernet 10/100 BaseT	-	Yes	Yes	Yes	Yes	Yes	Yes	Yes	Yes	Yes
USB 1.1 Host Interface	1 port	1 port	1 port	1 port	2 ports	2 ports	2 ports	2 ports	2 ports	2 ports
CompactFlash Card Socket	-	Yes	Yes	Yes	Yes	Yes	Yes	Yes	Yes	Yes
Expansion Bus	Yes	Yes	Yes	Yes	Yes	Yes	Yes	Yes	Yes	Yes
Video	-	-	-	1 Ch Video In	-	-	1 Ch Video In	-	1 Ch Video In	1 Ch Video In
GP2000-VM41 Support	-	-	-	Yes	-	Yes	Yes	Yes	Yes	-
Sound	-	-	Yes	Yes ¹	Yes	Yes ¹	Yes ¹	Yes	Yes ¹	Yes ¹
DIO	-	Yes ²	Yes ²	-	Yes ²	Yes ²	-	Yes ²	-	-
Flex Network	-	Yes ³	Yes ³	-	Yes ³	Yes ³	-	Yes ³	-	-

¹Sounds must be converted from .WAV format. Note: AGP3x50 models also include one microphone input.

²Sink or Source, depending on model; refer to individual data sheets. ³F/N AC/DC models vary; refer to individual data sheets.

Drivers

PLC Drivers

Rockwell Automation

DF1
DH-485
Ethernet I/P (Native tag support)

Siemens AG

SIMATIC S7 3964(R)/RK512
SIMATIC S7 MPI Direct
SIMATIC S7 Ethernet

GE Fanuc Automation

Series 90 Ethernet (SRTP)
Series 90-30/70 SNP
Series 90-30/70 SNP-X

Schneider Electric

MODBUS SIO¹ Master
MODBUS TCP Master
Uni-Telway
Modbus Slave (SIO¹ or Ethernet¹)

Sharp Mfg. Corp.

JW Series Computer Link SIO

YOKOGAWA Electric Corp.

Personal Computer Link SIO
Personal Computer Link Ethernet

LS Industrial Systems

Master-K Cnet

TOYODA Machine Works

TOYOPUC CMP-LINK SIO
TOYOPUC CMP-LINK Ethernet

Fuji Electric Corp.

MICREX-F Series SIO

Mitsubishi Electric Corp.

A Series CPU Direct
A Series Ethernet
A Series Computer Link
FX Series CPU Direct
FX Series Computer Link
Q Series CPU Direct
Q/QnA Serial Communication
Q/QnA Series Ethernet
QnA Series CPU Direct
QUTE Series CPU Direct
Modbus TCP Master

YASKAWA Electric Corp.

MEMOBUS SIO
MEMOBUS Ethernet

OMRON Corp.

C/CV Series HOST Link
CS/CJ Series Ethernet
CS/CJ Series HOST Link

Hitachi Industrial Equipment Systems

HIDIC H Series Ethernet
HIDIC H Series

Matsushita Electric Works

FP Series Computer Link SIO

KEYENCE Corp.

KV-700/1000 Series CPU Direct

Saia-Burgess Controls

SAIA S-Bus SIO

Temperature Controllers

Yamatake Corp.

Digital Controller SIO

RKC Instrument

Temp. Controller MODBUS SIO

OMRON Corp.

Temp. Controller CompoWay/F

Fieldbus Module

PROFIBUS International

PROFIBUS DP Slave

Other Connections

Digital Electronics Corp.

Memory Link
General Ethernet (using D-Script)¹

¹Contact your local sales rep for availability.

Barcode, 2D Readers & Printers

	Manufacturer	Model	Type	Comments
Serial	Aimex Corporation	BR-530RS	Pen	Requires BB-60 power supply
	OPT Electronics	OPT-6125-RS	Touch Scanner (read width: 65mm)	Requires DC5300T for power
	Denso Co.	HC-36IITR	Touch Scanner (read width: 61mm)	Requires P-200 for power, also requires KRS-423-XF1K (from Sanwa Supply) connector cable
	HHP	IT3800LR-12	Linear imager	Requires cable 42203758-03 (IT3800LR-12 Reader has been shown to work but is not fully tested)
USB	Aimex Corporation	BR-530UK	Pen	Power supply not required
	OPT Electronics	OPT-6125-USB	Touch Scanner (read width: 65 mm)	Power supply not required
	Denso Co.	HC-36TU-K	Touch Scanner (read width: 61mm)	Power supply not required
	HHP	IT5800	Hand-held Industrial Scanner	5800SR050-0F00 is complete with USB cable
	Symbol	LS3408-FZ	Hand-held Industrial Scanner	Part #LS3408-FZ20005 needs cable CBA-U01-S07ZA
	Epson	Stylus Photo R200	Inkjet printer	Use USB cable FP-US00 or commercial type
	Epson	ECS/P24-J84(C)	Command printer	Use USB conversion cable IEE1284 (commercially available)
	NEC	PC-PR201-PL	Command printer	Use USB conversion cable IEE1284 (commercially available)

AGP3000 Connectivity and Installation Accessories



USB Transfer Cable (1m)
CA3-USBCB-01
Downloads project data created with GP-Pro EX from PC's USB port to AGP's USB port.



USB Cable (5m)
FP-US00
Connects a USB printer (Type B) port to AGP's USB port.



USB Front Cable (1m)
CA5-USBEXT-01
USB extension cable.



RS-232 Cable (5m)
CA3-CBL232/5M-01
Connects Mitsubishi PLC A-Series to the AGP RS-232 COM port.



GP RS-422 Cable (5m)
CA3-CBL422-01
Connects the AGP RS-422 COM port 2 via 9-pin plug to host controller via open wires.



RS-422 Cable (5m)
CA3-CBL422/5M-01
Connects the AGP RS-422 COM port 1 via 9-pin socket to host controller via open wires.



Mitsubishi PLC A-Series Connection Cable (5m)
CA3-CBLA-01
Connects Mitsubishi PLC A-Series and QnA-Series programming console port to AGP.



Mitsubishi PLC Q-Series Cable (5m)
CA3-CBLQ-01
Connects Mitsubishi PLC Q-Series programming console port to AGP. Connection cable.



Mitsubishi PLC Q-Series Cable (5m)
CA3-CBLNMQ-01
Connects Mitsubishi PLC Q-Series to the AGP RS-232C COM port. Link cable.



Mitsubishi PLC FX-Series Cable
CA3-CBLFX/5M-01 (5m)
CA3-CBLFX/1M-01 (1m)
Connects Mitsubishi PLC FX-Series programming console port to AGP RS-422 COM port.



Omron PLC SYSMAC Link Cable (5m)
CA3-CBLSYS-01
Connects Omron PLC SYSMAC Series unit to AGP RS-232C port.



GP Multi-Link Cable (5m)
CA3-CBLMLT-01
Connects a host controller to the AGP RS-422 port for multi-link (n:1) communication.



GP 2 Port Adapter Cable (5m)
CA3-MDCB11
Connects Mitsubishi PLC to the AGP RS-422 port using 2-port adapter II (GP070-MD11).



9-pin-to-25-pin RS-232C Conversion Cable
CA3-CBLCBT232-01
9-pin D-sub socket to 25-pin RS-232 cable adapter (for use with some HMI-CAB-Cxxx cables).



9-pin-to-25-pin RS-422 Conversion Cable
CA3-CBLCBT422-01
9-pin D-sub socket to 25-pin RS-422 cable adapter (for use with some HMI-CAB-Cxxx cables).



Allen-Bradley SLC 5/03, 5/04 Series Cable
HMI-CAB-ST52
HMI-CAB-ST52-30X
HMI-CAB-ST52-50X
Connects AGP3000/ST401 to A-B PLC via RS-232 9-pin D-sub.



Ethernet Crossover Cable
HMI-CAB-ETH
6-ft. HMI to PLC Ethernet port or to program HMI.



Micrologix PLC Cable
HMI-CAB-ST106
Connects AGP3000/ST401 to PLC RS-232 8-pin DIN port.



PLC Adapter Cable
HMI-CAB-ST001
Connects to AGP3000/ST40x serial port with 9-conductor open-ended wires for connecting to third-party screw terminal devices.



RS-232C Cross-Type Cable (5m)
GP410-IS00-0
25-pin D-sub connector both ends. Requires CA3-CBLCBT232-01.



Serial USB Cable for Modem Download
CA6-USB232-01



1-Amp Power Supply
510-1000-004
2-Amp Power Supply
510-1000-041
24VDC Din-Rail Mount Class 1 Div 2.

RS-485 Isolation Unit
CA3-ISO485-01

RS-232 Isolation Unit
CA3-ISO232-01

Unit for electrically isolating a serial interface signal from the AGP internal current (RS-422 and RS-485 are switchable, or RS-232C and RS-422 are switchable).

 <p>GP-Pro EX Editor Software EX-ED-V11 (Includes one user license.) Movie Converter Software EX-MOVCON-LICENSE Additional User License EX-ED-LICENSE</p>	 <p>Pro-Server EX Data Management Software EX-SDV-V10 (Includes one user license.) Additional User License EX-SED-LICENSE</p>	 <p>Siemens COM Port Conversion Adapter CA3-ADPSEI-01 9-pin D-sub to MPI adapter. Adapts COM port to accept Profibus MPI-style connectors and cables.</p>	 <p>COM Port Conversion Adapter CA3-ADPCOM-01 9-pin D-sub plug to 9-pin D-sub socket adapter for AGP3000 COM port 1. Not intended for AGP3302 model.</p>	 <p>Online Adapter CA4-ADPONL-01 9-pin D-sub plug to 9-pin D-sub socket adapter for AGP3000 COM port 2 only. NOTE: Includes network pull- up/pull-down resistors. Not intended for AGP3302 model.</p>
 <p>AUX Connector CA5-AUXCNALL-01 The AUX connector for AGP3000 series required in case an external output is used.</p>	 <p>Terminal Block Conversion CA3-ADPTRM-01 9-pin male D-sub to screw terminal.</p>	 <p>Mitsubishi PLC A, QnA, FX Series 2-Port Adapter II GP070-MD11 Allows simultaneous use of an AGP3000 Series unit and a Mitsubishi PLC A, QnA, FX series peripheral device.</p>	 <p>DC Power Supply Connector for AGP330x and AGP34x0 models CA5-DCCNM-01</p>	 <p>DC Power Supply Connector for AGP35x0 and AGP36x0 models CA5-DCCNL-01</p>
 <p>Installation Fastener CA3-ATFALL-01 Used to install the AGP3000 Series into a solid panel (included with unit).</p>	 <p>USB Cable Clamp (2-port) CA5-USBATL-01 USB cable clamp for 2-port HMI units to prevent disconnection.</p>	 <p>USB Cable Clamp (1 port) CA5-USBATM-01 USB cable clamp for 1-port HMI units to prevent disconnection.</p>	 <p>Panel Cutout Adapter for AGP3500 Series CA4-ATM10-01 Panel cutout adapter for mounting in cutout of GP2500 (TFT).</p>	 <p>Panel Cutout Adapter for AGP3300 Series CA4-ATM5-01 Panel cutout adapter for mounting in cutout of GP37W2B.</p>
 <p>PROFIBUS Slave Unit CA5-PFSALL/EX-01 PROFIBUS slave communication module for connecting AGP to PROFIBUS DP network.</p>	 <p>CF Card Adapter GP077-CFAD10 Used for read/write of CF card data via a PC's PCMCIA slot.</p>	 <p>CompactFlash card inserts into the unit's CF card slot.</p> <p>128MB CA3-CFCALL/128MB-01</p> <p>256MB CA3-CFCALL/256MB-01</p> <p>512MB CA3-CFCALL/512MB-01</p>	<p>AGP3500T/AGP3550T Backlight Replacement CA5-BLU10T-01</p> <p>AGP3750T Backlight Replacement CA3-BLU15-01</p> <p>AGP3600T/AGP3650T Backlight Replacement CA3-BLU12-01</p> <p>AGP3500S/GP2501S Backlight Replacement PS501S-BU00</p> <p><i>Note: AGP3300, AGP3400 and AGP3500L backlights cannot be replaced in the field.</i></p>	 <p>Protection Sheets Disposable, dirt-resistant cover for screen (5 sheets/set)</p> <p>15" for AGP3750 series CA3-DFS15-01</p> <p>12" for AGP3600 series CA3-DFS12-01</p> <p>10" for AGP3500 series CA5-DFS10-01</p> <p>8" for AGP3400 series PS400-DF00</p> <p>6" for AGP3300 series CA3-DFS6-01</p>

I/O Expansion Options

Expand the reach of your HMI operator interface

Need some extra I/O? Now there's no need to buy an extra controller when you just need a few more I/O points. The AGP3000 Series of HMI operator interfaces includes models that feature built-in discrete I/O. Or, expand to a distributed I/O network by choosing a model with the optional flex network interface. The choice is yours. Either way, you'll save money with these cost-effective options.

HMI Control With Integrated I/O

AGP3000 "DK81C/DK81K" Units

Built-in discrete I/O for when you need a few extra I/O points.

DIO type for direct connection to components

- III DIO (sink) type: 6 inputs/2 outputs
- III DIO (source) type: 6 inputs/2 outputs

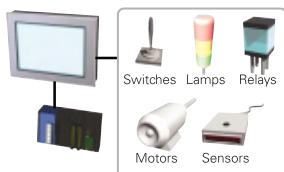

A wide range of components can be used for ON/OFF control.

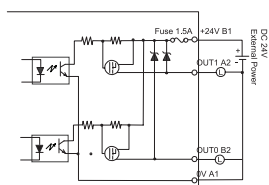
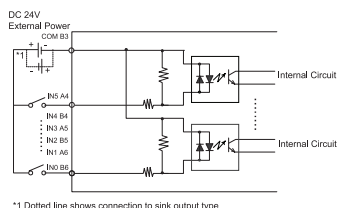

Source Outputs "DK81C"

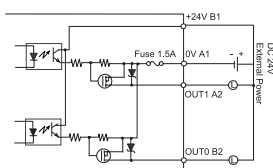

Sink Outputs "DK81K"

Built-in 6 discrete inputs, 2 outputs

HMI Control for Distributed I/O

AGP3000 "FN1M" Units

Flex network interface for distributed I/O applications.

Flex network type featuring I/O expansion

- III Maximum number of expandable I/Os:
 - 512-bit I/Os (256 inputs and 256 outputs)
 - 128 integral I/Os (64 inputs and 64 outputs)



Mix and match any flex network I/O modules to fit your application needs

Discrete I/O modules

FN-X16TS41	16-pt discrete input
FN-X32TS41	32-pt discrete input
FN-Y08RL41	8-relay discrete output
FN-Y16SK41	16-pt discrete sink output
FN-Y16SC41	16-pt discrete source output



FN-X16TS41



FN-X32TS41



FN-Y08RL41



FN-Y16SK41



FN-Y16SC41

Discrete high-density I/O modules

FN-XY08TS41	8-pt discrete input, 8-pt sink output
FN-XY16SK41	16-pt discrete input, 16-pt sink output
FN-XY16SC41	16-pt discrete input, 16-pt source output
FN-XY32SKS41	32-pt discrete input, 32-pt sink output



FN-XY08TS41



FN-XY16SK41



FN-XY16SC41



FN-XY32SKS41

Analog I/O modules

FN-AD02AH41	Input 2-Ch: 0-10VDC 0-20ma, 4-20ma
FN-AD04AH11	Input 4-Ch: 0-10VDC, +/-10VDC, 0-20ma, 4-20ma
FN-DA02AH41	Output 2-Ch: 0-10VDC 0-20ma, 4-20ma
FN-DA04AH11	Output 4-Ch: 0-10VDC, +/-10VDC, 0-20ma, 4-20ma



FN-AD02AH41



FN-DA02AH41

With the AGP3000 family, you can create a complete HMI monitoring and control system in the same software development environment!

Our Commitment to You



A global company
with a local presence

Reliable operations worldwide

Pro-face products are known worldwide for their reliability, and they are just as reliable in your facility as they are everywhere else in the world. Our extensive certifications and global support network provide you complete peace of mind. Whether you're looking for HMI products for your own facility or for facilities around the world, Pro-face is there to serve you.



Restriction of Hazardous
Substances (RoHS) is a directive
of the European Union (EU).

ISO 9001:2000
Quality System Certified

ISO 14000
Quality System Certified

Committed to bringing you the best HMI products

No other HMI company will offer you more options, higher reliability or better investment protection than Pro-face. Pro-face strives to continually provide you with HMI products that have features you won't find anywhere else, like ultra-fast 64-bit RISC processors for unmatched HMI performance, the ultimate in multimedia and connectivity capabilities, plus integrated data management solutions and other features proven to boost your productivity and reduce your costs.

**The best HMI protection
money can buy.**

Protecting your investment



If you're already a Pro-face customer, then you realize the investment protection we've built into our operator interfaces. No other operator interface company can offer you:

- 16 years of cutout compatibility
- Built-in HMI application software migration tools
- Continuous software and hardware enhancements
- Local field application engineers ready to assist you
- A two-year warranty
- In-stock, next-day shipments

Drag out the old...drop in the new

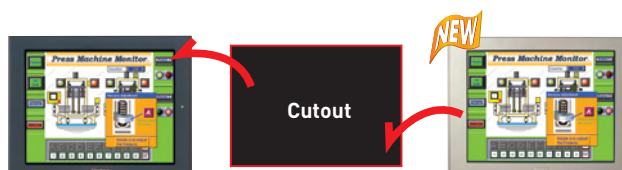

Older GP2000,
GP77R, GP70,
GP*50, GP*30, and
GP*10 Series

AGP3000 Series

Panel cutout dimensions

Size (mm)	191.5x141.5	156x123.5	204.5x159.5	259x201	301.5x227.5	383.5x282.5
Series name	GP77R Series	GP37W2B Series	GP377R Series	GP-477RE	GP577R Series	GP260* GP250* Series
GP2000 Series	—	GP230* Series	GP240* Series	—	GP3000 Series (TFT)	GP-3700 Series

Note: In some instances, an available adapter plate may be required.



Xycom Automation LLC
750 North Maple Road
Saline, MI 48176 USA
Tel: 734-429-4971 or
Toll Free: 800-AT-XYCOM
Fax: 734-429-1010
<http://www.xycom.com>
Email: sales@xycom.com

Customer Care Center:
Tel: 734-944-0482
Web Support: <http://support.xycom.com>
Email: customercare@xycom.com



WORLDWIDE SUPPORT

Global Head Office

Digital Electronics Corporation
Osaka JAPAN
Tel: +81 (0)6 6613 3116
Fax: +81 (0)6 6613 5888
<http://www.pro-face.com>
info@pro-face.com

China

Pro-face China International Trading
(Shanghai) Co., Ltd.
Shanghai P. R. CHINA
Tel: +86 (0)21 6361 5175
Fax: +86 (0)21 6361 5176
<http://www.proface.com.cn>
proface@proface.com.cn

South-East Asia Pacific

Pro-face South-East Asia Pacific
Co., Ltd.
Bangkok THAILAND
Tel: +66 (0)2 260 8282
Fax: +66 (0)2 260 8283
<http://www.proface.co.th>
support@proface.co.th

South Korea

Pro-face Korea Co., Ltd.
Seoul SOUTH KOREA
Tel: +82 (0)2 2630 9850
Fax: +82 (0)2 2630 9860
<http://www.proface.co.kr>
proface@proface.co.kr

Taiwan

Pro-face Taiwan Co., Ltd.
Taipei TAIWAN
Tel: +886 (0)2 2657 1121
Fax: +886 (0)2 2657 1021
<http://www.proface.com.tw>
proface@proface.com.tw

Australia and New Zealand

Pro-face Australia Pty Ltd.
Melbourne AUSTRALIA
Tel: +61 (0)3 9550 7395
Fax: +61 (0)3 9550 7390
<http://www.pro-face.com.au>
<http://www.pro-face.co.nz>
pfau@pro-face.com

North/South American Head Office

Pro-face America / Xycom
Saline, MI U.S.A.
Tel: +1 734 429 4971
Fax: +1 734 429 1010
<http://www.profaceamerica.com>
sales.info@profaceamerica.com

European Head Office

Pro-face Europe B.V.
Hoofddorp THE NETHERLANDS
Tel: +31 (0)23 55 44 099
Fax: +31 (0)23 55 44 090
<http://www.proface.com>
info@proface.com

France

Pro-face France S.A.S.
Mitry-Mory FRANCE
Tel: +33 (0)1 60 21 22 91
Fax: +33 (0)1 60 21 22 92
<http://www.proface.fr>
info@proface.fr

Germany

Pro-face Deutschland GmbH
Solingen GERMANY
Tel: +49 (0)212 258 260
Fax: +49 (0)212 258 2640
<http://www.pro-face.de>
sales@pro-face.de

Italy

Pro-face Italia S.p.a.
Bovisio Masciago (Milano) ITALY
Tel: +39 0362 59 96 1
Fax: +39 0362 59 96 69
<http://www.proface.it>
info@proface.it

Poland

Pro-face Europe B.V.
(Warsaw Office)
Warsaw POLAND
Tel/Fax: +48 22 850 9154
<http://www.proface.pl>

Scandinavia

Pro-face Scandinavia ApS
Glostrup (Copenhagen) DENMARK
Tel: +45 70 22 01 22
Fax: +45 70 22 01 33
<http://www.pro-face-eu.net>
info@pro-face.dk

Spain and Portugal

Pro-face España
Cardedeu (Barcelona) SPAIN
Tel: +34 (0)93 846 07 45
Fax: +34 (0)93 845 48 68
<http://www.pro-face.es>
central@pro-face.es

Sweden

Pro-face Sweden AB
Loddekoping (Malmo) SWEDEN
Tel: +46 46 540 90 70
Fax: +46 46 71 27 90
<http://www.pro-face-eu.net>
info@pro-face.se

Switzerland

Pro-face Deutschland GmbH
Regensdorf SWITZERLAND
Tel: +41 (0)43 343 7272
Fax: +41 (0)43 343 7279
<http://www.pro-face.ch>
info@pro-face.ch

United Kingdom

Pro-face UK Ltd
Coventry ENGLAND
Tel: +44 (0)2476 440088
Fax: +44 (0)2476 440099
<http://www.profaceuk.com>
info@profaceuk.com

Pro-face®
XYCOM™

BR-GP3-001(B)

2006 Xycom Automation LLC. All rights reserved. All trademarks are the property of their respective owners.
Data subject to change without notice. Consult Xycom Automation data sheets for current product information.



CA2-DNMALL-41



DeviceNet™ Master Module

This communication module adds DeviceNet™ Master capabilities to a GLC2000 unit, and uses IEC 61131-3 compliant ladder logic to control I/O

The DeviceNet™ Master Module is a cost-effective way to control a DeviceNet™ network. The GLC is a low-cost controller and HMI all-in-one box solution. By adding the Master Module to a GLC2000 Series unit, you get a popular distributed I/O architecture that will add functionality and enhanced performance. Now you can put your controller (with touch screen) in a convenient location, and take up less space in your cabinet. One device to mount means quicker installation time. One software package programs both the screen graphics and ladder logic, thus saving time. Also, reduce application development errors by using drag-and-drop variable names from the logic editor to screen graphics.

FEATURES

- Compatible with all GLC2000 models
- Mounts on back of HMI unit
- LED indicators for Network Status
- Easy to Configure - no software needed
- Ideal for Distributed I/O Applications
- Communication Types Supported:
 - Polled
 - Strobed
 - Change of state
 - Cyclic
- DeviceNet™ Conformance Tested
- Electronic Data Sheet support and sharing
- Supports 63 DeviceNet™ nodes:
 - Each node can have 48 words or bits
 - Up to 1008 words or bits max per node

NETWORK DIAGRAM

Use a GLC Unit to provide an Ethernet interface to your DeviceNet™ network

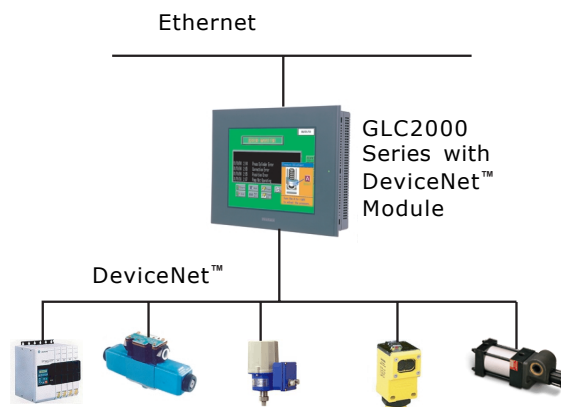

DeviceNet™
CONFORMANCE TESTED

GRAPHIC LOGIC CONTROLLER COMPATIBILITY

Can be added to the following units:

- ⇒ GLC2300-LG41-24V
- ⇒ GLC2300-TC41-24V
- ⇒ GLC2400-TC41-24V
- ⇒ GLC2500-TC41-24V
- ⇒ GLC2600-TC41-24V



DEVICENET™ SPECIFICATIONS

Electrical	Voltage Requirement	24VDC (supplied by DeviceNet network)
	Power Requirement	3.3 Watts (2W from GLC, 1.3W from DeviceNet network)
	Power Consumption	20W or less
	Combined Module/Network Status	LED
	System Activity	LED
Environmental	Run/Stop	LED
	Ambient Operating Temp.	0°C to 50°C
	Storage Temperature	-20°C to 60°C
	Operating Humidity	20%RH to 85%RH (non-condensing)
	Storage Humidity	20%RH to 85%RH (non-condensing)
	Shock	15g, 1/2 sine, 11 ms
DeviceNet	Vibration Resistance	IEC61131-2 compliant. (.006 inch) peak to peak displacement, 1.0g maximum acceleration
	Baud Rate	125 Kbaud, 250 Kbaud, 500 Kbaud software selectable
	MAC ID Range	0-63
	Maximum Trunk Distance	500m (Supports up to 63 nodes and up to 48 words or bits on each (to a max. of 1008 words or bits))
Structural	Ratings	NEMA Type 4x/12/13
	Certifications	CE Marking (EN55022, Class A, EN61000-6-2), UL 508, UL1604, Class 1, Div. 2, Groups A, B, C and D, cUL - C22.2, No. 142 and 213, Class 1, Div. 2, Groups A, B, C and D
	External Dimensions	W207mm[8.15in.] x H157mm [6.18in.] x D75.8mm [2.98in.]
	Weight	1.5kg (3.3lb)

PRODUCT VIEW



SOFTWARE COMPATIBILITY



Powered by:
GP-PRO/PB III C
Package03 HMI Screen
Editor Development
Software

ORDERING INFORMATION

ORDER NUMBER

CA2-DNMALL-41

DESCRIPTION

DeviceNet™ Master Module for GLC2000 Series

Xycom Automation, Inc.
a Pro-face America Company
734-429-4971
Fax: 734-429-1010
<http://www.xycom.com>

Customer Support Hotline:
734-944-0482



© 2005 Xycom Automation, Inc. Is a wholly owned subsidiary of Pro-face America, Inc. Specifications may change without notice.
Xycom Automation is a trademark of Xycom Automation. Other brand or product names are the property of their respective owners.

PRO-FACE OPERATOR INTERFACES

product datasheet



EX I/O Expansion Modules

Quick Disconnect Analog and Discrete I/O Modules

- Compatible with AGP3000 LT models
- Mix and match any combination to meet your application requirements
- Multiple combinations for on/off, start/stop, pump and flow control
- Multi-channel temperature, RTD, 4-20mA DC current, DC volts modules
- Compatible with GP-PRO EX Software version 2.0 or higher

System Configuration Chart

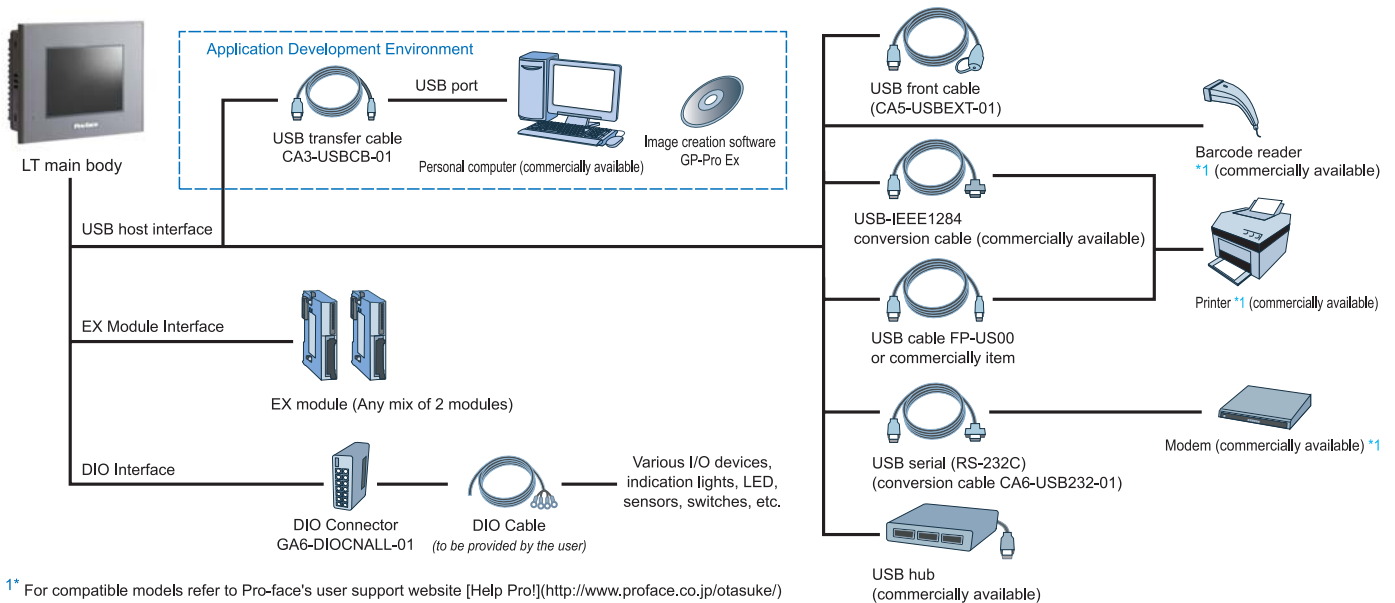

*1 For compatible models refer to Pro-face's user support website [Help Pro!](<http://www.proface.co.jp/otasuke/>) Access the site "Help Pro! (C)" on GP-PRO EX's [Help (H)] menu.

LT SERIES CONNECTION?

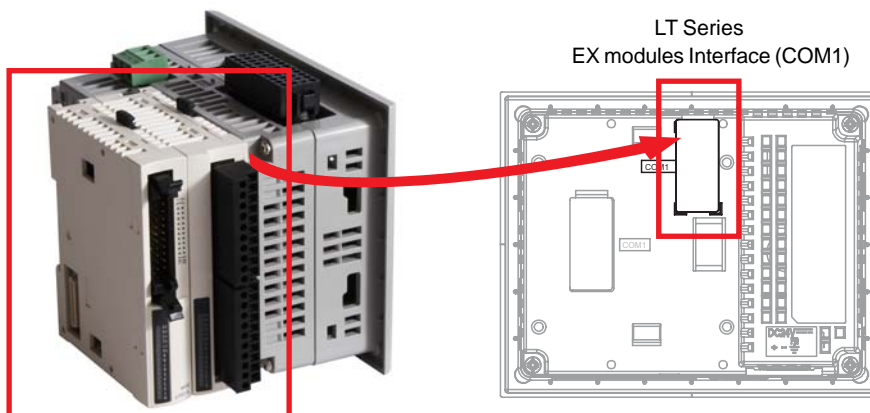

- Up to two EX modules can be combine with LT Series to expand I/O requirements

Pro-face
XYCOM

EX MODULE SPECIFICATIONS

I/O Modules Feature Quick Disconnect Wiring



INPUT MODULE								
Input	MODEL		EXM-DDI8DT		EXM-DDI16DT			
	No of inputs		8 (sink and source in common use)		16 (sink and source in common use)			
	Connection form		Removable screw terminal block					
	Rated input voltage		24V DC					
	Rated input current		15mA per point		7mA per point			
	Input impedance		3.3 k Ω					
	Isolation method		Photocoupler between internal circuits and input signal. Inputs share a field common					
	Input response time		4ms or less					
	Status LED		LED is lighted when input is ON					
	Power consumption		0.17 W or less		0.27 W or less			
Mass/weight		85g		100g				
OUTPUT MODULE								
Output	MODEL		EXM-DRA8RT	EXM-DRA16RT	EXM-DDO8UT	EXM-DDO8TT	EXM-DDO16UK	EXM-DDO16TK
	No of outputs		8-point relay	16-point relay	8-point	8-point	16-point	16-point
			Normally open contact	Normally open contact	transistor sink	transistor source	transistor sink	transistor source
	Connection form		Removable screw terminal block					Quick disconnect connector
	Configuration of common lines		1 common per 4 points	1 common per 8 points	1 common per 8 points		1 common per 16 points	
	Max. Load	1point	2 A per point		0.3A per point		0.1A or less	
	Current	common	7A per common	8A per common	3A per common max		1A total for comm	
	Min load		0.1 mA/0.1V DC		-			
	Electric life		100,000 times or more (under the rated load)		-			
	Structural life		20 million times more (under no load)		-			
	Insulation method		Mechanical insulation		Output terminal to internal circuit: Photocoupler, between output terminals, no insulation			
	Response Time		10 ms or less		300 μ s or less			
	Leaked current		-		0.1 mA or less			
	Status LED		LED is lighted when input is ON					
Power consumption		1.16 W or less	2.10 W or less	0.55 W or less		1.03 W or less		
Weight		110g	145 g	85g		70g		
ANALOG MODULE								
Inputs	MODEL		EXM-AMI2HT		EXM-AMM3HT		EXM-ALM3LT	EXM-AMO1HT
	No of Inputs		2		2		2	-
	Connection form		Removable terminal block		Removable terminal block		Removable terminal block	Removable terminal block
	Input type		Voltage (0 to 10V), current (4-20 mA)				Thermocouple Type J, K, T	
	Resolution		12-bit				-	
	Last bit input value		2.5 mV, 4 μ A		2.5 mV, 4 μ A		0.15°C (PT 100 RTD)	
							0.325°C (type K)	
							0.300°C (type J)	
							0.100°C (type T)	
	Input impedance		100 M Ω or more (voltage input), 10 Ω (current input)				1 M Ω or less	
	Insulation method		Photocoupler between internal circuits and input signal. No isolation between input channels				-	
	Sampling time		20 ms or less				-	
	Linkage error		\pm 1% of full scale				-	
Outputs	No. of Outputs		-		1			
	Output type		-		Voltage (0 to 10 V), current (4 to 20 mA)			
	Resolution		-		12 bits			
	Last bit output value		-		2.5 mV (voltage output), 4 μ A (current output)			
	Output impedance		-		2k Ω or less (voltage output), 300 Ω or less (current output)			
	Insulation method		-		Photocoupler between internal circuits and output signal			
	Settling time		-		130 ms		50 ms	50 ms
	Linkage error		-		\pm 1% of full scale		\pm 1% of full scale	\pm 1% of full scale
Common	Connection form		Removable terminal block					
	Power consumption		0.34 W or less					
	Weight		85 g					

EX MODULE SPECIFICATIONS

INPUT/OUTPUT MIXED MODULE

MODEL		EXM-DMM8DRT
Inputs	No of Inputs	4 (sink/source in common use)
	Rated input voltage	24V DC
	Rated input current	7 mA / 24V DC per point
	Input impedance	3.3 k Ω
	Connection form	Removable terminal block
	Isolation	Photocoupler between internal circuits and input signal, Inputs share a field common
Input response time		4 ms or less
Output	No of outputs	4 points, Form A, normally open contact
	Configuration of common lines	4 points / 1 common line
	Max load current	1 point 2 A or less common 7 A or less
	Min. Load	0.1 mA/0.1 V DC
	Electric life	100,000 times or more (under rated load)
	Structural life	20 million times more (under no load)
	Output response time	ON 6 ms or less OFF 10 ms or less
	Connection form	Terminal block
Common	Status LED	LED is lighted when input is ON
	Power consumption	0.65 W or less
	Weight	95g

Ordering Information

ORDER NUMBER	DESCRIPTION
EXM-DDI8DT	8-point sink/source shared I/O Unit, DC24V input signal can be connected
EXM-DDI16DT	16-point sink/source shared I/O Unit, DC24V input signal can be connected
EXM-DRA8RT	8-point relay output with 2 commons I/O Unit
EXM-DRA16RT	16-point relay output with 2 commons I/O Unit
EXM-DDO8UT	8-point transistor output sink I/O Unit
EXM-DDO16UK	16-point transistor output sink I/O Unit
EXM-DDO8TT	8-point transistor output source I/O Unit
EXM-DDO16TK	16-point transistor output source type I/O unit
EXM-DMM8DRT	4-point input sink-source, 4-point relay output with single common
EXM-AMI2HT	2-point analog input type
EXM-ALM3LT	2-point thermocouple input / 1-point analog type
EXM-AMM3HT	2-point analog input / 1-point analog output type
EXM-AMO1HT	1-point analog output type

MODULE CONNECTIONS

Input Module: EXM-DDI8DT

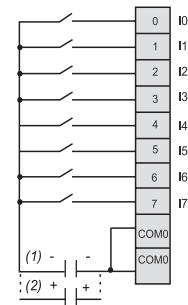

Relay Output Module: EXM-DDRA8RT

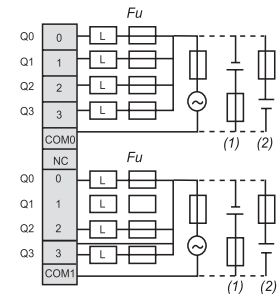

Analog Input Module: EXM-AMI2HT

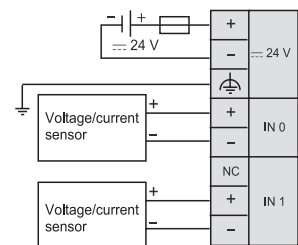

Fit a fuse of appropriate size for the sensor type.
Do not connect any wires to the unused channel.

Mixed Input/output Module: EXM-DMM8DRT

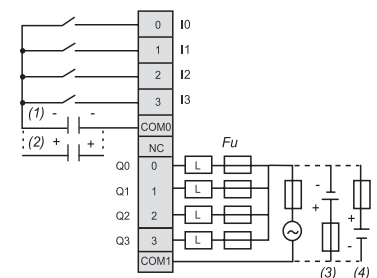

The COM (+) terminals are linked internally

- (1) Source input (negative logic)
- (2) Sink input (positive logic)
- (3) Sink output (negative logic)
- (4) Source output (positive logic)

Xycom Automation
Ph: 734-429-4971
Fax: 734-429-1010
<http://www.xycom.com>

Customer Support Hotline:
734-944-0482



© 2007 Xycom Automation, LLC. Specifications may change without notice.

Xycom Automation is a trademark of Xycom Automation. Other brand or product names are the property of their respective owners.

Pro-face

Human Machine Interface

**Touch
Panel**

**Information
Integration**

**Beautiful
Graphics**

**Control
Functions**



GLC2600T

GLC2500T

GLC2400T

GLC2300T

GLC2300L



Graphic Logic Controller



ISO9001
JQA-1367

Graphic Logic Controller

GLC
2000 SERIES
Pro-face

GLC 2000 SERIES

The next-generation 1-box solution combining HMI and control functions for a wide range of systems.



- 12.1 inch
- TFT Color
- 800 x 600 pixels
- 256 Colors
- 4MB FEPRM
- 256KB SRAM
- 128KB Program Memory
- 64KB Variable Data Memory*
- 2CH Flex Network Master I/F
- COM1 (RS-232C/RS-422)
- COM2 (RS-232C)
- Ethernet
- CF Card
- Sound Interface
- Printer Interface, Narrow-pitch D-sub
- Optional Video

*Models with revisions prior to number 1 are 32 KB

GLC2600T

GLC2600-TC41-200V

GLC2600-TC41-24V



- 10.4 inch
- TFT Color
- 640 x 480 pixels
- 256 Colors
- 4MB FEPRM
- 256KB SRAM
- 128KB Program Memory
- 64KB Variable Data Memory*
- 2CH Flex Network Master I/F
- COM1 (RS-232C/RS-422)
- COM2 (RS-232C)
- Ethernet
- CF Card
- Sound Interface
- Printer Interface, Narrow-pitch D-sub
- Optional Video

GLC2500T

GLC2500-TC41-200V

GLC2500-TC41-24V



- 7.4 inch
- TFT Color
- 640 x 480 pixels
- 256 Colors
- 4MB FEPRM
- 256KB SRAM
- 128KB Program Memory
- 64KB Variable Data Memory*
- 2CH Flex Network Master I/F
- COM1 (RS-232C/RS-422)
- COM2 (RS-232C)
- Ethernet
- CF Card
- Sound Interface
- Printer Interface, Narrow-pitch D-sub

*Models with revisions prior to number 1 are 32 KB

GLC2400T

GLC2400-TC41-24V



- 5.7 inch
- TFT Color
- 320 x 240 pixels
- 256 Colors
- 2MB FEPRM
- 256KB SRAM
- 128KB Program Memory
- 64KB Variable Data Memory*
- 2CH Flex Network Master I/F
- COM1 (RS-232C/RS-422)
- COM2 (RS-232C)
- Ethernet
- CF Card

GLC2300T

GLC2300-TC41-24V



- 5.7 inch
- Monochrome LCD
- 320 x 240 pixels
- Black & White, Gray Scale
- 2MB FEPRM
- 256KB SRAM
- 128KB Program Memory
- 64KB Variable Data Memory*
- 2CH Flex Network Master I/F
- COM1 (RS-232C/RS-422)
- COM2 (RS-232C)
- Ethernet
- CF Card

GLC2300L

GLC2300-LG41-24V



Aluminum body for superb cooling and dust resistance.

GLC 2600 Series

Adding the Video-mix Unit allows simultaneous video/PC display on the easy-viewing 12.1-inch screen of the top GLC model.

TFT Color

12.1 inch

800 x 600 Pixels



GLC2600T

SYSTEM DESIGN

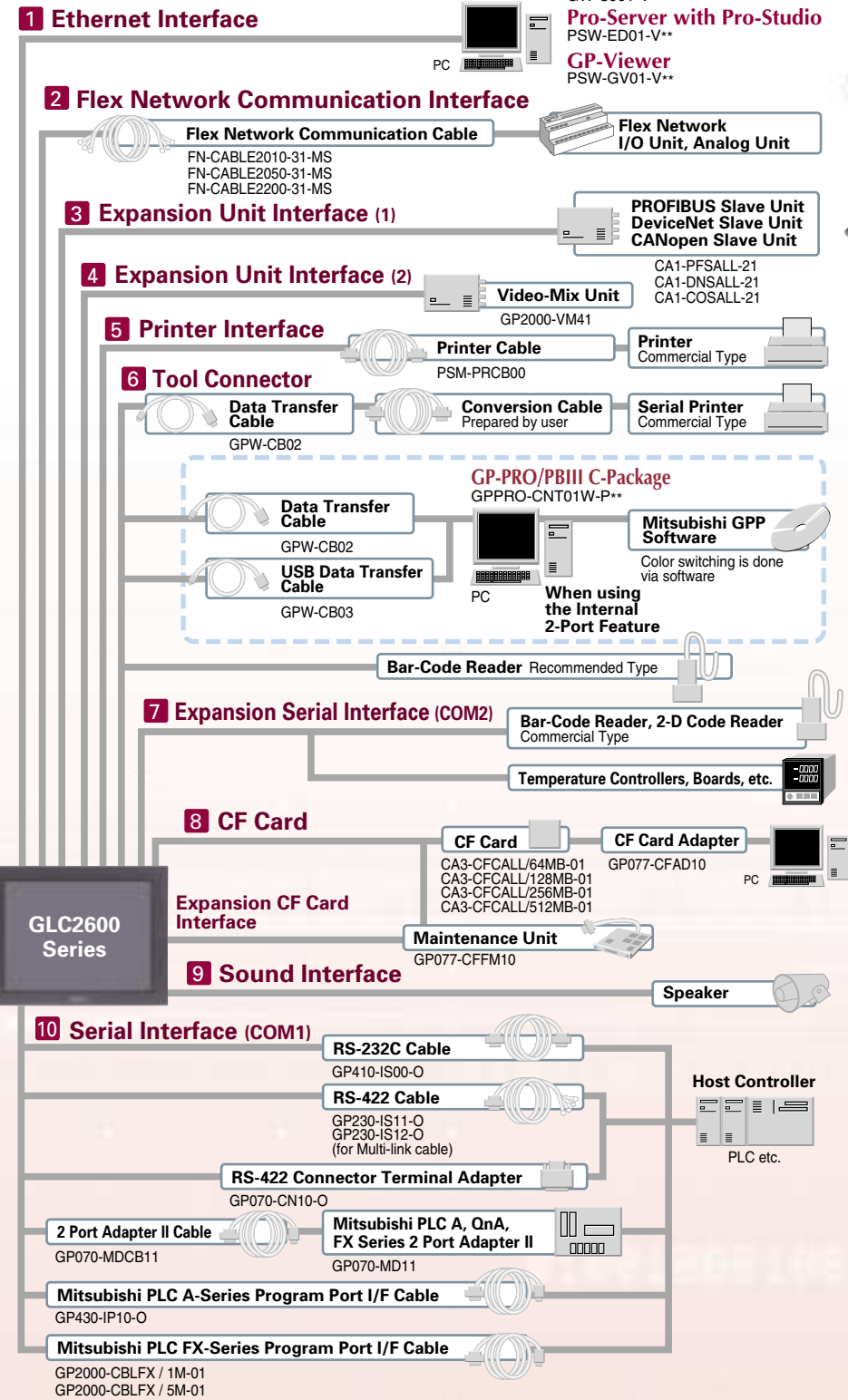

INTERFACES

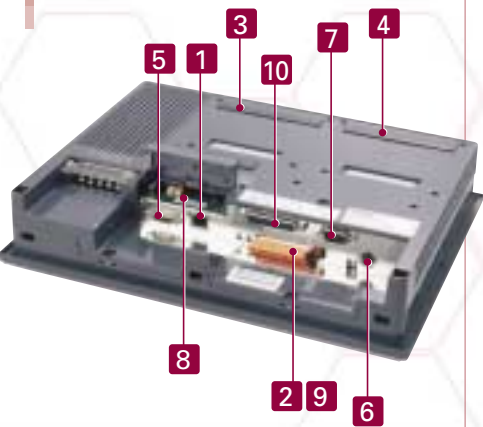

EXTERNAL DIMENSIONS

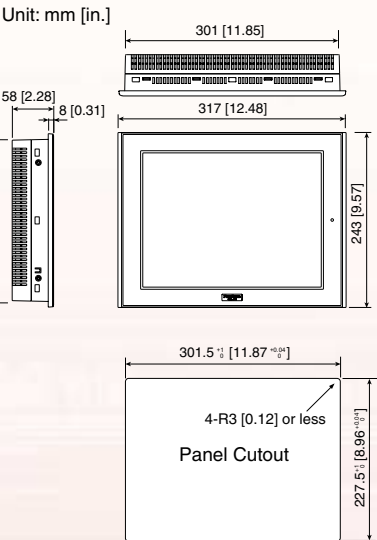

FUNCTIONAL SPECIFICATIONS

Model	GLC2600-TC41-200V/GLC2600-TC41-24V
Display Type	TFT Color LCD
Display Colors	256 colors, No blink/64 colors, 3-speed blink (Color switching is done via software)*1
Backlight	CCFL (Service life: 50,000 hrs. at 25°C and 24 hrs. operation) User replaceable.
Display Resolution	800 x 600 pixels
Effective Display Area	W246.0mm [9.69in.] x H184.5mm [7.27in.]
Brightness Control	4 levels of adjustment available via touch panel
Language Fonts	ASCII: (Code page 850) Alphanumeric (including European characters) Chinese: (GB2312-80 codes) simplified Chinese fonts Japanese: ANK-158, Kanji: 6962 (JIS Standards 1 and 2) Korean: (KSC5601-1992 codes) Hangeul fonts Taiwanese: (Big 5 codes) traditional Chinese fonts
Text	8 x 8 dots: 100 Char. x 75 rows 8 x 16 dots: 100 Char. x 37 rows 16 x 16 dots: 50 Char. x 37 rows 32 x 32 dots: 25 Char. x 18 rows
Character Sizes*2	8 x 8 dot font, 8 x 16 dot font, 16 x 16 dot font, 32 x 32 dot font
Font Sizes	Width: 1-8 times expandable / Height: 1/2", 1-8 times expandable
Touch Panel Resolution	40 x 30 keys / screen - 1 or 2 point touch
Application	4MB FLASH EPROM (Approx. 1280 screens at 3.2KB/screen)
Data Backup	256KB SRAM - uses a lithium battery*5
Program Area	128KB FLASH EPROM
Variable Area	64KB SRAM*6 - uses a lithium battery*5
Serial Interface (COM1)	Asynchronous Transmission : RS-232C/RS-422 Data Length: 7 or 8 bits Stop Bit: 1 or 2 bits Parity: None, Odd or Even Data Transmission Speed: 2,400bps to 115.2kbps (MPI: 187.5kbps)*7
Expansion Serial Interface (COM2)	Asynchronous Transmission : RS-232C Data Length: 7 or 8 bits Stop Bit: 1 or 2 bits Parity: None, Odd or Even Data Transmission Speed : 2,400 bps to 38.4kbps
Ethernet Interface	IEEE802.3 10BASE-T
Tool Connector Interface	Asynchronous TTL level nonprocedural command I/F <During screen file development> Used for transferring data to and from the GLC application software and the GLC. Used for data transfer with the 2-Port feature. <During Logic Program Development> Used for transferring data to and from the Logic Program Development software and the GLC. <During RUN Mode> Used for a variety of devices, including bar-code readers.
CF Card Interface	1 slot (CompactFlash™)
Expansion CF Card Interface	CF Card Front Maintenance Unit Connector
Printer Interface	Compatible with NEC PC-PR201/PL, EPSON ESC/P24-J84(C), HP Laser Jet PCL 4 command, EPSON PM/Stylus (6-color ink), EPSON Stylus (4-color) compatible printers*8
External Reset Input I/F	Remote Reset Input: 1 point Input Voltage: DC24V+/-10%, Input Current: 4mA (TYP), Min. Input Pulse Width: 2ms Operating Voltage: (When ON) Min. DC21.2V, (When OFF) Max. DC3V Isolation Method: Photo-coupler Isolation
Expansion Unit Interface	Video-Mix Unit
Communication Style	1:1
Connection Format	Multi Drop Connection
Communication Range	200m/CH at 6Mbps, 100m/CH at 12Mbps
Communication Format	Cyclic Data Transfer, Half-duplex
Communication Speed	6Mbps, 12Mbps
Communication I/F	Differential method, Pulse Transformer Insulation method
Error Check	Format Test, Bit Test, CRC-12 Test
Max. Number of Nodes	63 (1008 I/O points)
Sound Output	External Speaker Connection (Terminal Block) Monaural 1CH Speaker Output 70mW (Rated Load: 8Ω, Frequency: 1kHz) Sound Line Out Output 2.7Vp-p (Rated Load: 10kΩ) Recommended Wire: AWG#28 to #16

*1 Changing the colors setting to "256 colors" will disable the blink feature on all screens in your project. If you wish to use the "blink" feature, do not change this setting to "256 colors".

*2 The font size varies depending on the selected language and expansion ratio.

*3 Only available when using "1/2 Byte Character" settings via software. (Only Japanese, Chinese, Taiwanese, and Korean characters)

*4 128 KB of SRAM is reserved for the Online Editor.

*5 A Lithium battery's lifetime is :
• 10 years when the battery's ambient temperature is 40°C or less.
• 4.1 years when the battery's ambient temperature is 50°C or less.
• 1.5 years when the battery's ambient temperature is 60°C or less.

When used for backup :
• Approximately 60 days, with a fully charged battery.
• Approximately 6 days, with a half-charged battery.

*6 Models with revisions prior to number 1 are 32 KB.

*7 SIEMENS SIMATIC S7-200/300/400 series (MPI port only). Please contact your Pro-face sales representative for supported models and other details.

*8 Printers with only Windows drivers cannot be used. However, certain types of printers with both Windows® and DOS® drivers can be used. For details, contact your local GLC distributor.

GENERAL SPECIFICATIONS

Model	GLC2600-TC41-200V	GLC2600-TC41-24V
Rated Voltage	AC100V to AC240V	DC24V
Rated Voltage Range	AC85V to AC265V	DC19.2V to DC28.8V
Power Consumption	50VA or less (ACIN100V) 85VA or less (ACIN240V)	50W or less
Allowable Voltage Drop	20ms or less	10ms or less
Voltage Endurance	AC1500V 20mA for 1 minute (between charging and FG terminals)	AC1000V 20mA for 1 minute (between charging and FG terminals)
Insulation Resistance	10MΩ or higher at DC500V (between charging and FG terminals)	
Ambient Operating Temperature	0°C to +50°C*1	
Storage Temperature	-20°C to +60°C	
Operating Humidity	10%RH to 90%RH (Non-condensing, wet bulb temperature:39°C or less)	
Storage Humidity	10%RH to 90%RH (Non-condensing, wet bulb temperature:39°C or less)	
Vibration Resistance	IEC61131-2 (JIS B 3501) compliant When vibration is NOT continuous: 10Hz to 57Hz 0.075mm, 57Hz to 150Hz 9.8m/s² When vibration is continuous: 10Hz to 57Hz 0.035mm, 57Hz to 150Hz 4.9m/s² X, Y, Z directions for 10 times (80min.)	
Noise Immunity (via noise simulator)	Noise Voltage:1500Vp-p, Pulse Duration:1 μs Arise Time: 1ns	
Electrostatic Discharge Immunity	Contact Discharge Method 6kV (complies with IEC 61000-4-2 Level 3)	
Air Purity (Dust)	0.1mg/m³ or less (non-conductive levels)	
Atmospheric Endurance	800hPa to 1,114hPa (2,000 meters or lower)	
Corrosive Gasses	Free of corrosive gasses	
Grounding	100Ω or less, or your country's applicable standard*2	
Ratings	Equivalent to IP65f (JEM1030)*3, and NEMA#250 Type4 X/12 (limited to the front face after installation in a panel)	
Certifications	EN55011 Class A, EN61000-3-2, EN61000-3-3, EN61000-6-2, EN60950, UL 1604	EN55011 Class A, EN61000-6-2, UL 508, UL 1604
External Dimensions	W317mm [12.48in.] x H243mm [9.57in.] x D58mm [2.28in.] (main unit only)	
Weight	3.5kg (7.72lb) or less (main unit only)	
Cooling Method	Natural air circulation	

*1 Operating temperature reflects the panel external (GLC unit front face) and panel internal temperatures.

*2 Grounding requirements differ from country to country. Be sure to confirm your work environment requirements prior to installation. For more information, please contact your GLC distributor.

*3 The degree of protection provided by these products is equivalent to IP65f, however their performance cannot be guaranteed for every environment. Be sure to confirm your work environment requirements prior to installation.

GLC 2500 Series

10.4-inch TFT color LCD with two power supplies to choose from.
Standard models with a wide range of interfaces.

TFT
Color

10.4 inch

640 x 480
Pixels

GLC2500T



SYSTEM DESIGN

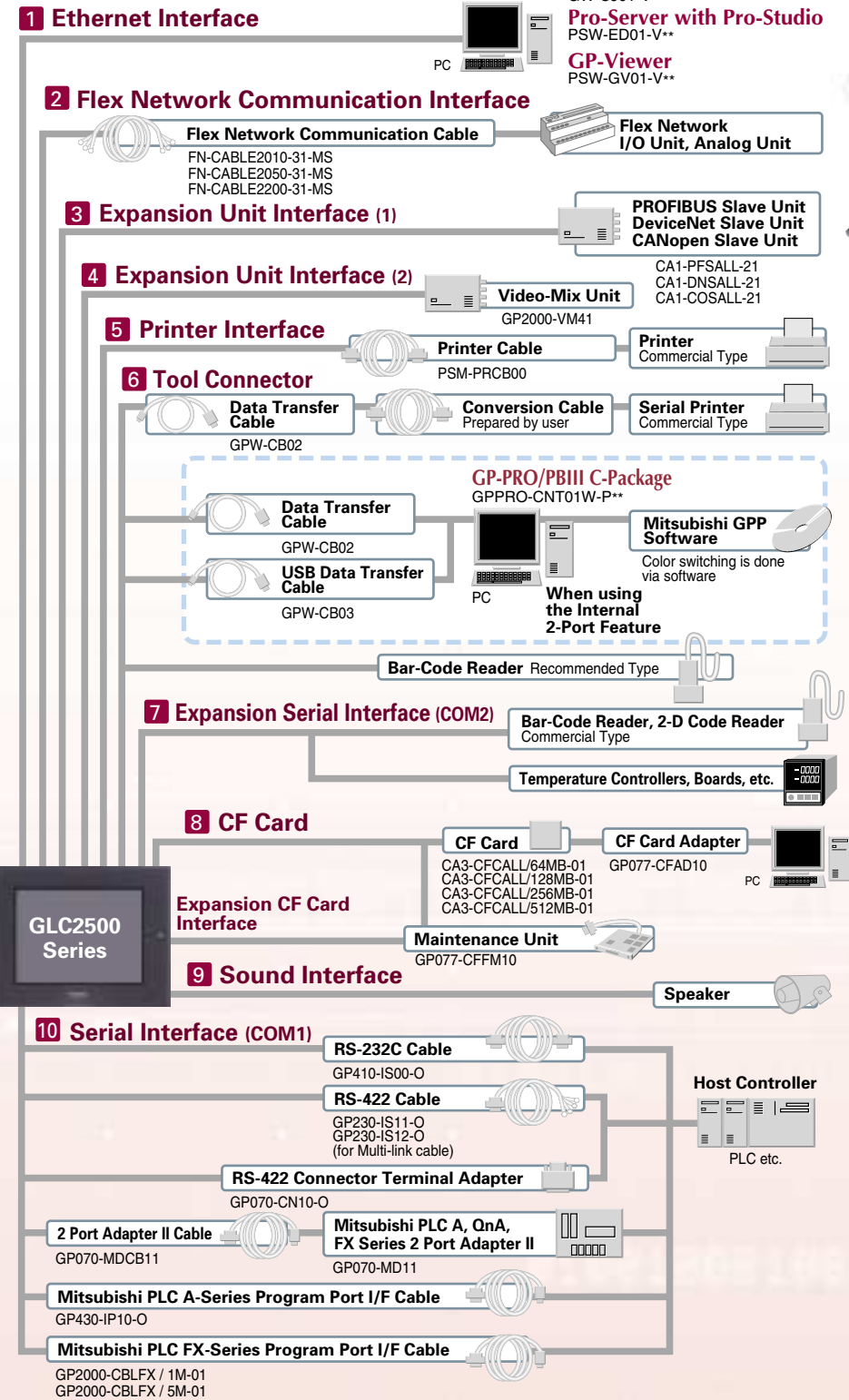

INTERFACES

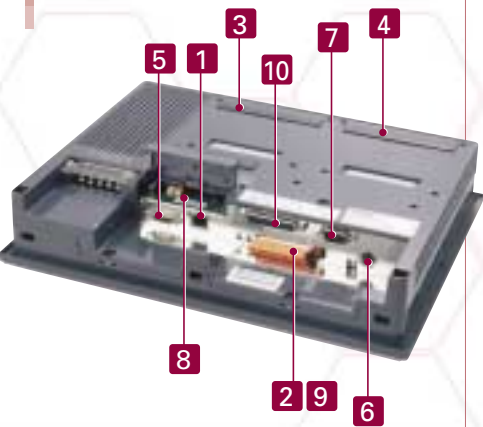

EXTERNAL DIMENSIONS

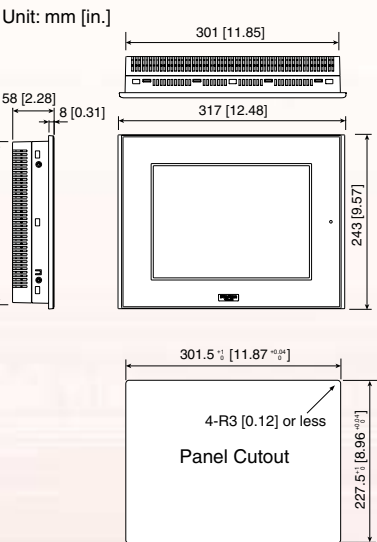

FUNCTIONAL SPECIFICATIONS

Model	GLC2500-TC41-200V/GLC2500-TC41-24V
Display Type	TFT Color LCD
Display Colors	256 colors, No blink/64 colors, 3-speed blink (Color switching is done via software)*1
Backlight	CCFL (Service life: 50,000 hrs. at 25°C and 24 hrs. operation) User replaceable.
Display Resolution	640 x 480 pixels
Effective Display Area	W211.2mm [8.31in.] x H158.4mm [6.24in.]
Brightness Control	4 levels of adjustment available via touch panel
Language Fonts	ASCII: (Code page 850) Alphanumeric (including European characters) Chinese: (GB2312-80 codes) simplified Chinese fonts Japanese: ANK 158, Kanji: 6962 (JIS Standards 1 and 2) Korean: (KSC5601-1992 codes) Hangeul fonts Taiwanese: (Big 5 codes) traditional Chinese fonts
Text	8 x 8 dots 8 x 16 dots 16 x 16 dots 32 x 32 dots
Character Sizes*2	80 Char. x 60 rows 80 Char. x 30 rows 40 Char. x 30 rows 20 Char. x 15 rows
Font Sizes	8 x 8 dot font, 8 x 16 dot font, 16 x 16 dot font, 32 x 32 dot font Width: 1-8 times expandable / Height: 1/2", 1-8 times expandable
Touch Panel Resolution	32 x 24 keys / screen - 1 or 2 point touch
Application	4MB FLASH EPROM (Approx. 1280 screens at 3.2KB/screen)
Data Backup	256KB SRAM - uses a lithium battery*5
Program Area	128KB FLASH EPROM
Variable Area	64KB SRAM - uses a lithium battery*5
Serial Interface (COM1)	Asynchronous Transmission : RS-232C/RS-422 Data Length : 7 or 8 bits Stop Bit : 1 or 2 bits Parity : None, Odd or Even Data Transmission Speed : 2,400bps to 115.2kbps (MPI: 187.5kbps)*6
Expansion Serial Interface (COM2)	Asynchronous Transmission : RS-232C Data Length : 7 or 8 bits Stop Bit : 1 or 2 bits Parity : None, Odd or Even Data Transmission Speed : 2,400 bps to 38.4kbps
Ethernet Interface	IEEE802.3 10BASE-T
Tool Connector Interface	Asynchronous TTL level nonprocedural command I/F <During screen file development> Used for transferring data to and from the GLC application software and the GLC. Used for data transfer with the 2-Port feature. <During Logic Program Development> Used for transferring data to and from the Logic Program Development software and the GLC. <During RUN Mode> Used for a variety of devices, including bar-code readers.
CF Card Interface	1 slot (CompactFlash™)
Expansion CF Card Interface	CF Card Front Maintenance Unit Connector
Printer Interface	Compatible with NEC PC-PR201/PL, EPSON ESC/P24-J84(C), HP Laser Jet PCL 4 command, EPSON PM/Stylus (6-color ink), EPSON Stylus (4-color) compatible printers*7
External Reset Input I/F	Remote Reset Input: 1 point Input Voltage: DC24V±10%, Input Current: 4mA (TYP), Min. Input Pulse Width: 2ms Operating Voltage: (When ON) Min. DC21.2V, (When OFF) Max. DC3V Isolation Method: Photo-coupler Isolation
Expansion Unit Interface	Video-Mix Unit
Communication Style	1: N
Connection Format	Multi Drop Connection
Communication Range	200m/CH at 6Mbps, 100m/CH at 12Mbps
Communication Format	Cyclic Data Transfer, Half-duplex
Communication Speed	6Mbps, 12Mbps
Communication I/F	Differential method, Pulse Transformer Insulation method
Error Check	Format Test, Bit Test, CRC-12 Test
Max. Number of Nodes	63 (1008 I/O points)
Sound Output	External Speaker Connection (Terminal Block) Monaural 1CH Speaker Output 70mW (Rated Load: 8Ω, Frequency: 1kHz) Sound Line Out Output 2.7Vp-p (Rated Load: 10kΩ) Recommended Wire: AWG#28 to #16

*1 Changing the colors setting to "256 colors" will disable the blink feature on all screens in your project. If you wish to use the blink feature, do not change this setting to "256 colors".

*2 The font size varies depending on the selected language and expansion ratio.

*3 Only available when using "1/2 2 Byte Character" settings via software. (Only Japanese, Chinese, Taiwanese, and Korean characters)

*4 128 KB of SRAM is reserved for the Online Editor.

*5 A Lithium battery's lifetime is :
• 10 years when the battery's ambient temperature is 40°C or less.
• 4.1 years when the battery's ambient temperature is 50°C or less.
• 1.5 years when the battery's ambient temperature is 60°C or less.
When used for backup :
• Approximately 60 days, with a fully charged battery.
• Approximately 6 days, with a half-charged battery.

*6 SIEMENS SIMATIC S7-200/300/400 series (MPI port only). Please contact your Pro-face sales representative for supported models and other details.

*7 Printers with only Windows drivers cannot be used. However, certain types of printers with both Windows® and DOS® drivers can be used. For details, contact your local GLC distributor.

GENERAL SPECIFICATIONS

Model	GLC2500-TC41-200V	GLC2500-TC41-24V
Rated Voltage	AC100V to AC240V	DC24V
Rated Voltage Range	AC85V to AC265V	DC19.2V to DC28.8V
Power Consumption	50VA or less (ACIN100V) 85VA or less (ACIN240V)	50W or less
Allowable Voltage Drop	20ms or less	10ms or less
Voltage Endurance	AC1500V 20mA for 1 minute (between charging and FG terminals)	AC1000V 20mA for 1 minute (between charging and FG terminals)
Insulation Resistance	10MΩ or higher at DC500V (between charging and FG terminals)	
Ambient Operating Temperature	0°C to +50°C	
Storage Temperature	-20°C to +60°C	
Operating Humidity	10%RH to 90%RH (Non-condensing, wet bulb temperature:39°C or less)	
Storage Humidity	10%RH to 90%RH (Non-condensing, wet bulb temperature:39°C or less)	
Vibration Resistance	IEC61131-2 (JIS B 3501) compliant When vibration is NOT continuous: 10Hz to 57Hz 0.075mm, 57Hz to 150Hz 9.8m/s² When vibration is continuous: 10Hz to 57Hz 0.035mm, 57Hz to 150Hz 4.9m/s² X, Y, Z directions for 10 times (80min.)	
Noise Immunity (via noise simulator)	Noise Voltage: 1500Vp-p, Pulse Duration:1 μs Arise Time: 1ns	
Electrostatic Discharge Immunity	Contact Discharge Method 6kV (complies with IEC 61000-4-2 Level 3)	
Air Purity (Dust)	0.1mg/m³ or less (non-conductive levels)	
Atmospheric Endurance	800hPa to 1,114hPa (2,000 meters or lower)	
Corrosive Gasses	Free of corrosive gasses	
Grounding	100Ω or less, or your country's applicable standard*1	
Ratings	Equivalent to IP65f (JEM1030)*2, and NEMA#250 Type4 X/12 (limited to the front face after installation in a panel)	
Certifications	EN55011 Class A, EN61000-3-2, EN61000-3-3, EN61000-6-2, EN60950, UL1604	EN55011 Class A, EN61000-6-2, UL 508, UL 1604
External Dimensions	W317mm [12.48in.] x H243mm [9.57in.] x D58mm [2.28in.] (main unit only)	
Weight	3.5kg (7.72lb) or less (main unit only)	
Cooling Method	Natural air circulation	

*1 Grounding requirements differ from country to country. Be sure to confirm your work environment requirements prior to installation. For more information, please contact your GLC distributor.

*2 The degree of protection provided by these products is equivalent to IP65f, however their performance cannot be guaranteed for every environment. Be sure to confirm your work environment requirements prior to installation.



2400 Series

The 7.4-inch size with 640 x 480 pixels resolution meets a variety of applications, from large-size equipment to panel integration.

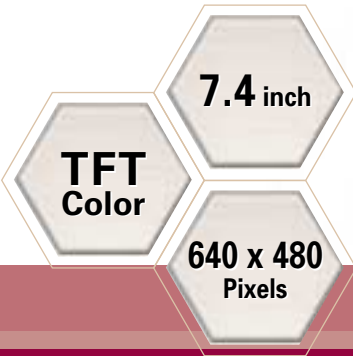

GLC2400T



SYSTEM DESIGN

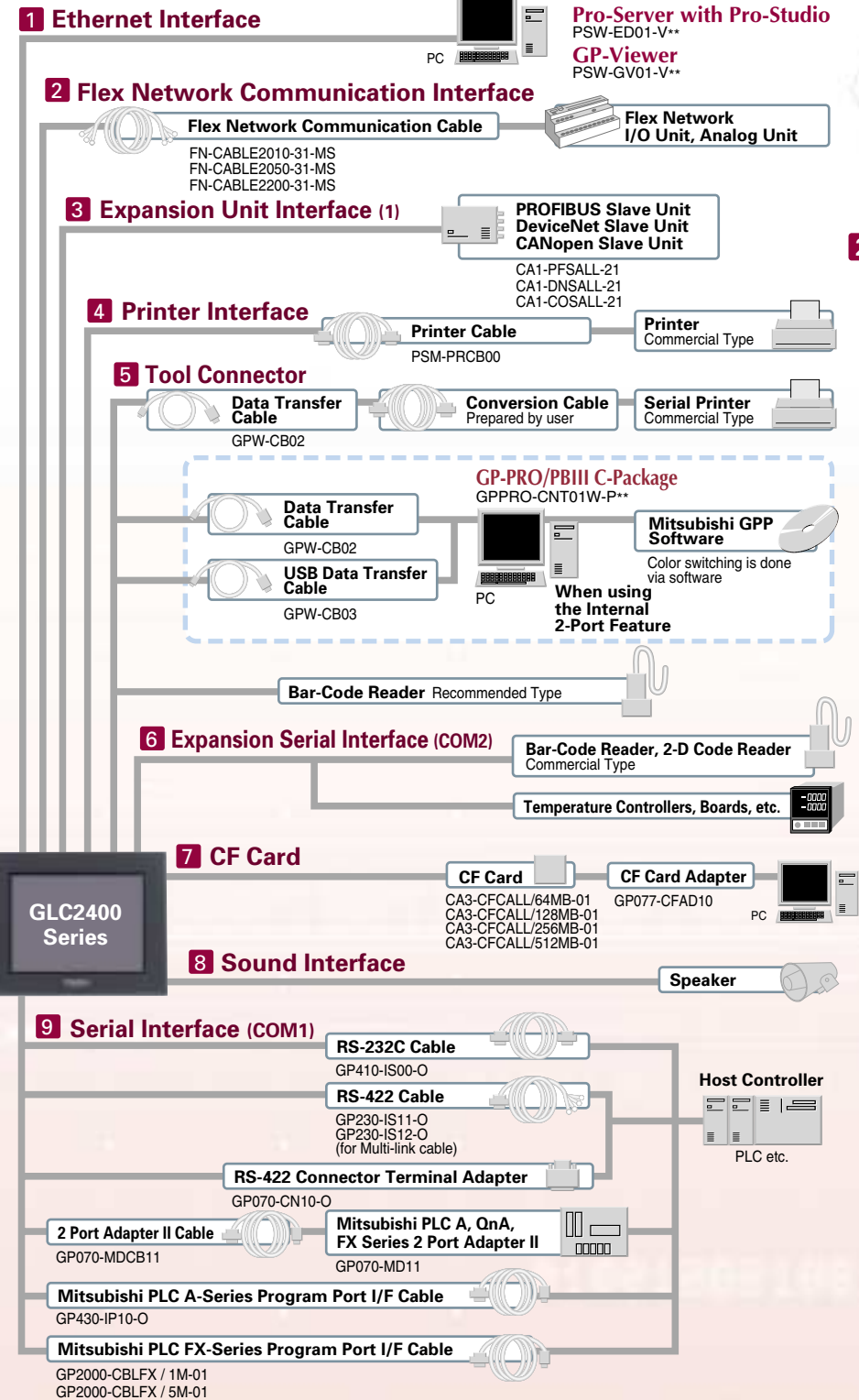

INTERFACES

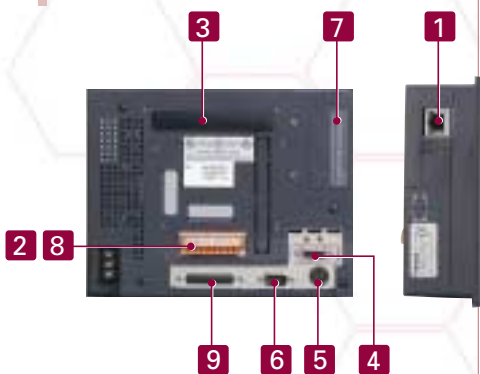

EXTERNAL DIMENSIONS

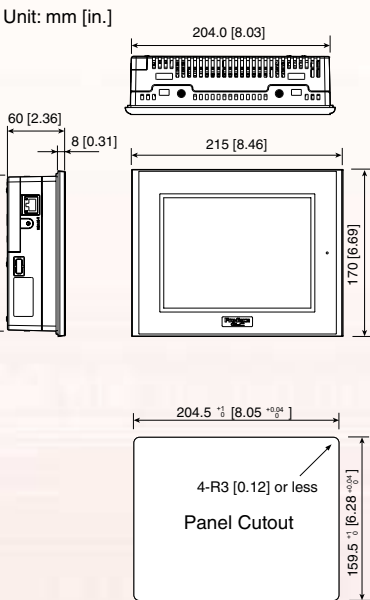

FUNCTIONAL SPECIFICATIONS

Model	GLC2400-TC41-24V
Display Type	TFT Color LCD
Display Colors	256 colors, No blink/64 colors, 3-speed blink (Color switching is done via software)*1
Backlight	CCFL (Service life: 50,000 hrs. at 25°C and 24 hrs. operation) User replaceable.
Display Resolution	640 x 480 pixels
Effective Display Area	W149.8mm [5.90in.] x H112.3mm [4.42in.]
Brightness Control	4 levels of adjustment available via touch panel
Language Fonts	ASCII: (Code page 850) Alphanumeric (including European characters) Chinese: (GB2312-80 codes) simplified Chinese fonts Japanese: ANK-158, Kanji: 6962 (JIS Standards 1 and 2) Korean: (KSC5601-1992 codes) Hangul fonts Taiwanese: (Big 5 codes) traditional Chinese fonts
Text	8 x 8 dots 8 x 16 dots 16 x 16 dots 32 x 32 dots 80 Char. x 60 rows 80 Char. x 30 rows 40 Char. x 30 rows 20 Char. x 15 rows
Character Sizes*2	8 x 8 dot font, 8 x 16 dot font, 16 x 16 dot font, 32 x 32 dot font
Font Sizes	Width: 1-8 times expandable / Height: 1/2*3, 1-8 times expandable
Touch Panel Resolution	32 x 24 keys / screen - 1 or 2 point touch
Application	4MB FLASH EPROM (Approx. 1280 screens at 3.2KB/screen)
Data Backup	256KB SRAM - uses a lithium battery*5
Program Area	128KB FLASH EPROM
Variable Area	64KB SRAM*6 - uses a lithium battery*5
Serial Interface (COM1)	Asynchronous Transmission : RS-232C/RS-422 Data Length: 7 or 8 bits Stop Bit: 1 or 2 bits Parity: None, Odd or Even Data Transmission Speed: 2,400bps to 115.2kbps (MPI: 187.5kbps)*7
Expansion Serial Interface (COM2)	Asynchronous Transmission : RS-232C Data Length: 7 or 8 bits Stop Bit: 1 or 2 bits Parity: None, Odd or Even Data Transmission Speed: 2,400 bps to 38.4kbps
Ethernet Interface	IEEE802.3 10BASE-T
Tool Connector Interface	Asynchronous TTL level nonprocedural command I/F <During screen file development> Used for transferring data to and from the GLC application software and the GLC. Used for data transfer with the 2-Port feature. <During Logic Program Development> Used for transferring data to and from the Logic Program Development software and the GLC. <During RUN Mode> Used for a variety of devices, including bar-code readers.
CF Card Interface	1 slot (CompactFlash™)
Expansion CF Card Interface	-
Printer Interface	Compatible with NEC PC-PR201/PL, EPSON ESC/P(24-J84(C), HP Laser Jet PCL 4 command, EPSON PM/Stylus (6-color ink), EPSON Stylus (4-color) compatible printers*8
External Reset Input I/F	Remote Reset Input: 1 point Input Voltage: DC24V+/-10%, Input Current: 4mA (TYP), Min. Input Pulse Width: 2ms Operating Voltage: (When ON) Min. DC21.2V, (When OFF) Max. DC3V Isolation Method: Photo-coupler isolation
Flex Network	Communication Style: 1: N Connection Format: Multi Drop Connection Communication Range: 200m/CH at 6Mbps, 100m/CH at 12Mbps Communication Format: Cyclic Data Transfer, Half-duplex Communication Speed: 6Mbps, 12Mbps Communication I/F: Differential method, Pulse Transformer insulation method Error Check: Format Test, Bit Test, CRC-12 Test Max. Number of Nodes: 63 (1008 I/O points)
Sound Output	External Speaker Connection (Terminal Block) Monaural 1CH Speaker Output 70mW (Rated Load: 8Ω, Frequency: 1kHz) Sound Line Out Output 2.7Vp-p (Rated Load: 10kΩ) Recommended Wire: AWG#28 to #16

*1 Changing the colors setting to "256 colors" will disable the blink feature on all screens in your project. If you wish to use the blink feature, do not change this setting to "256 colors".

*2 The font size varies depending on the selected language and expansion ratio.

*3 Only available when using "1/2 Byte Character" settings via software. (Only Japanese, Chinese, Taiwanese, and Korean characters)

*4 128 KB of SRAM is reserved for the Online Editor.

*5 A Lithium battery's lifetime is :

- 10 years when the battery's ambient temperature is 40°C or less.
- 4.1 years when the battery's ambient temperature is 50°C or less.
- 1.5 years when the battery's ambient temperature is 60°C or less.

When used for backup :

- Approximately 60 days, with a fully charged battery.
- Approximately 6 days, with a half-charged battery.

*6 Models with revisions prior to number 1 are 32 KB.

*7 SIEMENS SIMATIC S7-200/300/400 series (MPI port only). Please contact your Pro-face sales representative for supported models and other details.

*8 Printers with only Windows drivers cannot be used. However, certain types of printers with both Windows® and DOS® drivers can be used. For details, contact your local GLC distributor.

GENERAL SPECIFICATIONS

Model	GLC2400-TC41-24V
Rated Voltage	DC24V
Rated Voltage Range	DC19.2V to DC28.8V
Power Consumption	28W or less
Allowable Voltage Drop	10ms or less
Voltage Endurance	AC1000V 20mA for 1 minute (between charging and FG terminals)
Insulation Resistance	10MΩ or higher at DC500V (between charging and FG terminals)
Ambient Operating Temperature	0°C to +50°C
Storage Temperature	-20°C to +60°C
Operating Humidity	10%RH to 90%RH (Non-condensing, wet bulb temperature:39°C or less)
Storage Humidity	10%RH to 90%RH (Non-condensing, wet bulb temperature:39°C or less)
Vibration Resistance	IEC61131-2 (JIS B 3501) compliant When vibration is NOT continuous: 10Hz to 57Hz 0.075mm, 57Hz to 150Hz 9.8m/s² When vibration is continuous: 10Hz to 57Hz 0.035mm, 57Hz to 150Hz 4.9m/s² X, Y, Z directions for 10 times (80min.)
Noise Immunity (via noise simulator)	Noise Voltage: 1500Vp-p, Pulse Duration:1 μs Arise Time: 1ns
Electrostatic Discharge Immunity	Contact Discharge Method 6kV (complies with IEC 61000-4-2 Level 3)
Air Purity (Dust)	0.1mg/m³ or less (non-conductive levels)
Atmospheric Endurance	800hPa to 1,114hPa (2,000 meters or lower)
Corrosive Gasses	Free of corrosive gases
Grounding	100Ω or less, or your country's applicable standard*1
Ratings	Equivalent to IP65f (JEM1030)*2 and NEMA#250 Type4 X/12 (limited to the front face after installation in a panel)
Certifications	EN55011 Class A, EN61000-6-2, UL 508, UL 1604
External Dimensions	W215mm [8.46in.] x H170mm [6.69in.] x D60mm [2.36in.]
Weight	1.7kg (3.7lb) or less
Cooling Method	Natural air circulation

*1 Grounding requirements differ from country to country. Be sure to confirm your work environment requirements prior to installation. For more information, please contact your GLC distributor.

*2 The degree of protection provided by these products is equivalent to IP65f, however their performance cannot be guaranteed for every environment. Be sure to confirm your work environment requirements prior to installation.

GLC 2300 Series

The mid-size 5.7-inch models with network connectivity.



SYSTEM DESIGN

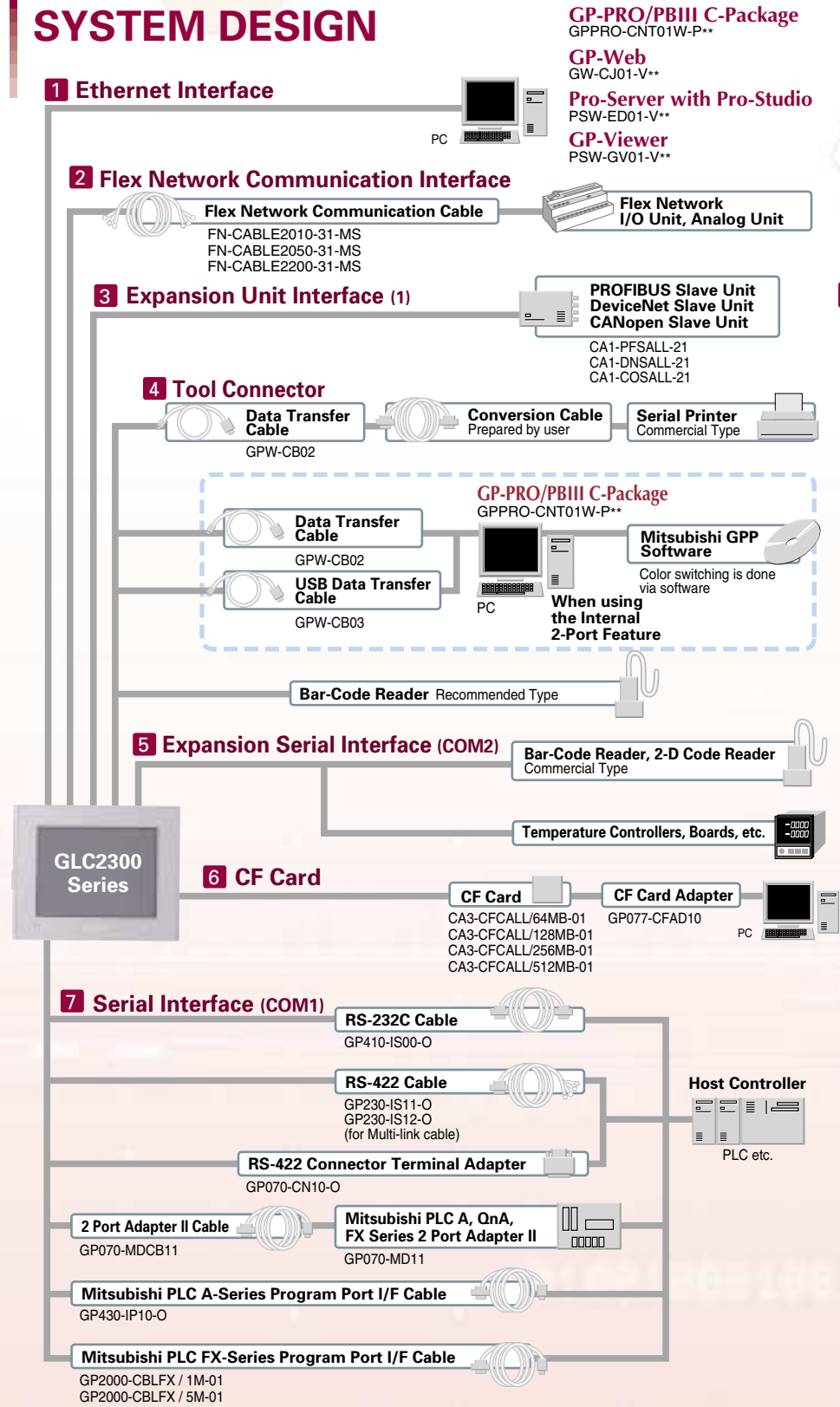

INTERFACES

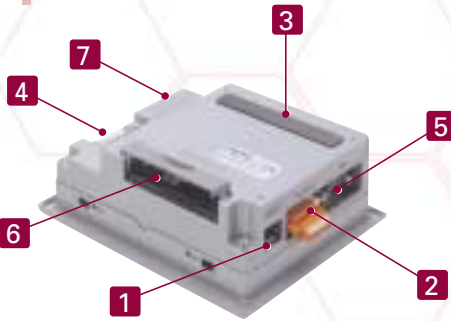

EXTERNAL DIMENSIONS

Unit: mm [in.]

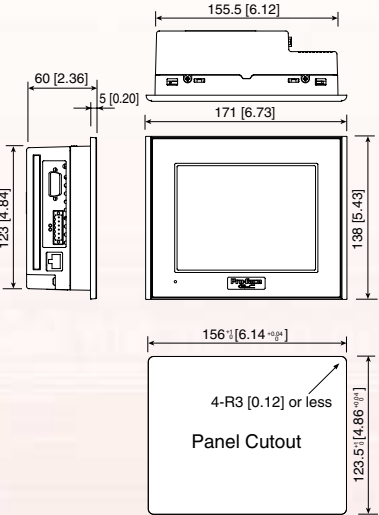

FUNCTIONAL SPECIFICATIONS

Model	GLC2300-TC41-24V	GLC2300-LG41-24V
Display Type	TFT Color LCD	Monochrome LCD
Display Colors	256 colors, No blink/64 colors, 3-speed blink (Color switching is done via software)*1	Black and White, 2 levels of gray/Black and White, 8 levels of gray*2 (Color switching is done via software)
Backlight	CCFL (Service life: 50,000 hrs. or more at 25°C and 24 hrs. operation) Not user replaceable	CCFL (Service life: 50,000 hrs. or more at 25°C and 24 hrs. operation) User replaceable
Display Resolution	320 x 240 pixels	
Effective Display Area	W115.2mm [4.54in.] x H86.4mm [3.40in.]	
Brightness Control	4 levels of adjustment available via touch panel	
Contrast Adjustment	8 levels of adjustment available via touch panel	
Language Fonts	ASCII: (Code page 850) Alphanumeric (including European characters) Chinese: (GB2312-80 codes) simplified Chinese fonts Japanese: ANK 158, Kanji: 6962 (JIS Standards 1 and 2) Korean: (KSC5601-1992 codes) Hangul fonts Taiwanese: (Big 5 codes) traditional Chinese fonts	
Text	8 x 8 dots	40 Char. x 30 rows
	8 x 16 dots	40 Char. x 15 rows
	16 x 16 dots	20 Char. x 15 rows
	32 x 32 dots	10 Char. x 7 rows
Character Sizes*3	8 x 8 dot font, 8 x 16 dot font, 16 x 16 dot font, 32 x 32 dot font	
Font Sizes	Width: 1-8 times expandable / Height: 1/2*4, 1-8 times expandable	
Touch Panel Resolution	16 x 12 keys / screen - 1 or 2 point touch	
Application	2MB FLASH EPROM (Approx. 640 screens at 3.2KB / screen)	
Data Backup	256KB SRAM - uses a lithium battery*6	
Program Area	128KB FLASH EPROM	
Variable Area	64KB SRAM - uses a lithium battery*6	
Serial Interface (COM1)	Asynchronous Transmission : RS-232C/RS-422 Data Length: 7 or 8 bits Stop Bit: 1 or 2 bits Parity: None, Odd or Even Data Transmission Speed: 2,400bps to 115.2kbps (MPI: 187.5kbps)*7	
Expansion Serial Interface (COM2)	Asynchronous Transmission : RS-232C Data Length: 7 or 8 bits Stop Bit: 1 or 2 bits Parity: None, Odd or Even Data Transmission Speed : 2,400 bps to 38.4kbps	
Ethernet Interface	IEEE802.3 10BASE-T	
Tool Connector Interface	Asynchronous TTL level nonprocedural command I/F <During screen file development> Used for transferring data to and from the GLC application software and the GLC. Used for data transfer with the 2-Port feature. <During Logic Program Development> Used for transferring data to and from the Logic Program Development software and the GLC. <During RUN Mode> Used for a variety of devices, such as bar-code readers and serial printers.	
CF Card Interface	1 slot (CompactFlash™)	
Expansion CF Card Interface	—*8	
Printer Interface	—	
External Reset Input I/F	—	
Communication Style	1: N	
Connection Format	Multi Drop Connection	
Communication Range	200m/CH at 6Mbps, 100m/CH at 12Mbps	
Communication Format	Cyclic Data Transfer, Half-duplex	
Communication Speed	6Mbps, 12Mbps	
Communication I/F	Differential method, Pulse Transformer Insulation method	
Error Check	Format Test, Bit Test, CRC-12 Test	
Max. Number of Nodes	63 (1008 I/O points)	
Sound Output	—	

*1 Changing the colors setting to "256 colors" will disable the blink feature on all screens in your project. If you wish to use the blink feature, do not change this setting to "256 colors".

*2 In order to set the monochrome (eight levels of gray) mode, GP-PRO/PB III for Windows Ver.6.2 or later is required. Depending on the color used, selecting MONOCHROME 8 HUES may cause the GLC unit's screen to flicker and make it difficult to distinguish colors. Confirm that all colors display as expected prior to using this mode.

*3 The font size varies depending on the selected language and expansion ratio.

*4 Only available when using "1/2 2 Byte Character" settings via software. (Only Japanese, Chinese, Taiwanese, and Korean characters)

*5 128 KB of SRAM is reserved for the Online Editor.

*6 A Lithium battery's lifetime is :
• 10 years when the battery's ambient temperature is 40°C or less.

• 4.1 years when the battery's ambient temperature is 50°C or less.
• 1.5 years when the battery's ambient temperature is 60°C or less.

When used for backup :
• Approximately 60 days, with a fully charged battery.
• Approximately 6 days, with a half-charged battery.

*7 SIEMENS SIMATIC S7-200/300/400 series (MPI port only). Please contact your Pro-face sales representative for supported models and other details.

*8 GLC2300T/L supports serial printers.

GENERAL SPECIFICATIONS

Model	GLC2300-TC41-24V	GLC2300-LG41-24V
Rated Voltage	DC24V	
Rated Voltage Range	DC19.2V to DC28.8V	
Power Consumption	22W or less	
Allowable Voltage Drop	10ms or less	
Voltage Endurance	AC1000V 20mA for 1 minute (between charging and FG terminals)	
Insulation Resistance	20MΩ or higher at DC500V (between charging and FG terminals)	
Ambient Operating Temperature	0°C to +50°C*1	
Storage Temperature	-20°C to +60°C	
Operating Humidity	10%RH to 90%RH (Non-condensing, wet bulb temperature:39°C or less)	
Storage Humidity	10%RH to 90%RH (Non-condensing, wet bulb temperature:39°C or less)	
Vibration Resistance	IEC61131-2 (JIS B 3501) compliant When vibration is NOT continuous: 10Hz to 57Hz 0.075mm, 57Hz to 150Hz 9.8m/s² When vibration is continuous: 10Hz to 57Hz 0.035mm, 57Hz to 150Hz 4.9m/s², 10 times (80min.) for each (X, Y, Z) direction	
Noise Immunity (via noise simulator)	Noise Voltage: 1000Vp-p, Pulse Duration:1 μs Arise Time: 1ns	
Electrostatic Discharge Immunity	Contact Discharge Method 6kV (complies with IEC 61000-4-2 Level 3)	
Air Purity (Dust)	0.1mg/m³ or less (non-conductive levels)	
Atmospheric Endurance	800hPa to 1,114hPa (2,000 meters or lower)	
Corrosive Gases	Free of corrosive gases	
Grounding	100Ω or less, or your country's applicable standard*2	
Ratings	Equivalent to IP65f (JEM1030)*3, and NEMA TYPE#250 4 X/ 12 (limited to the front face after installation in a panel)	
Certifications	EN55022 Class A, EN50082-2, UL1604, UL60950	
External Dimensions	W171mm [6.73in.] x H138mm [5.43in.] x D60mm [2.36in.]	
Weight	1.2kg (2.65lb) or less (main unit only)	
Cooling Method	Natural air circulation	

*1 Operating temperature refers to the panel external (GLC unit front face) and panel internal temperatures.

*2 Grounding requirements differ from country to country. Be sure to confirm your work environment requirements prior to installation. For more information, please contact your GLC distributor.

*3 The degree of protection provided by these products is equivalent to IP65f, however their performance cannot be guaranteed for every environment. Be sure to confirm your work environment requirements prior to installation.

System Design

INFORMATION
Data Collection and Distribution

Information flows smoothly to and from the host PC via CF card or Ethernet, forming a highly reliable system for process control or data collection and providing reliable, assured support for management strategy building.

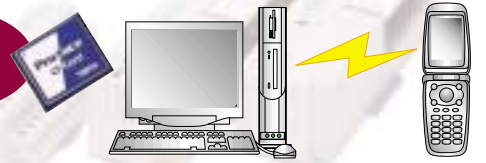

Easy data transfer by CF card.

Secured and real-time data exchange with commonly used PC applications over CF card, Ethernet or the Internet.

Ethernet



COMMUNICATION
Useful Interfaces to Meet Your Needs

Versatile interfaces support flexible expansion for a control system that meets your needs.

SIO 1ch (COM1)

To connect various controllers

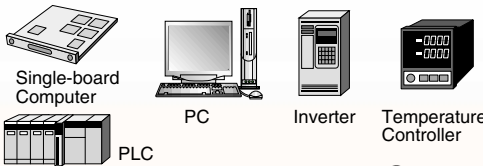

SIO 2ch (COM2)

Serial devices, such as bar code readers or two-dimensional code readers.

Expansion Unit Interface

Fieldbus slave connection*

PROFIBUS CANopen DeviceNet

* Only available from Pro-Face Europe B.V.. For further information, please contact Pro-face Europe B.V..

The Video-mix Unit enables more realistic monitoring and control

Adding the Video-mix Unit enables high-precision line surveillance and control over a single screen. Remote operation and monitoring ensures trouble free line control. Plus, the expandability of the GLC2600T/2500T with the 3-way control opens up a wealth of new production possibilities.

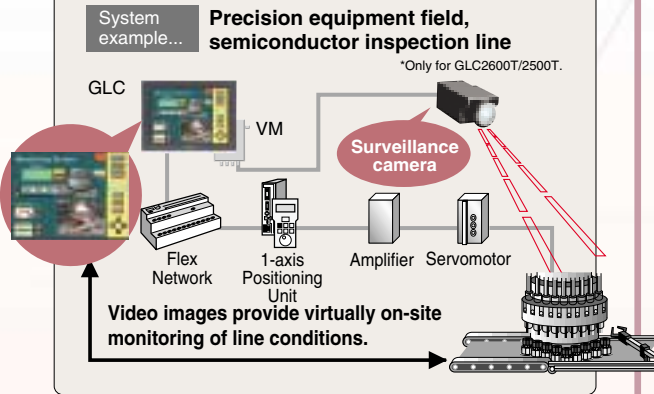

CONTROL
Distributed I/O Terminals for up to 1008 Points

The remote I/O system contributes to more reliable, high-speed control, cutting wiring costs and labor.

Remote I/O (Flex Network) System

*For details of Flex Network, contact your local sales representative.

64-point I/O Unit

32-point Sink/Source Input, 32-point Sink-type Transistor Output

FN-XY32SKS41 (Spring Clamp Connector)

16-point I/O Units

16-point Sink/Source Input

8-point Sink/Source Input, 8-point Sink Transistor Output

16-point Sink Output

16-point Source Output

8-point Relay Output/1 Common

FN-X16TS41 FN-XY08TS41 FN-Y16SK41 FN-Y16SC41 FN-Y08RL41

32-point I/O Units

32-point Sink/Source Input

16-point Sink/Source Input, 16-point Sink Transistor Output

16-point Sink/Source Input, 16-point Source Transistor Output

FN-X32TS41 FN-XY16SK41 FN-XY16SC41

High-spec Units

4-channel Analog Input Unit

4-channel Analog Output Unit

High-speed Counter Unit

Single-axis Positioning Unit

*1 4-channel Analog Input / Output Units are not CE marked, UL/c-UL (CSA) listed products.

FN-AD04AH11*1 FN-DA04AH11*1 FN-HC10SK41 FN-PC10SK41 (Teaching Loader FN-PC10LD41)

Software

EASY SCREEN CREATION & LOGIC PROGRAM DEVELOPMENT

Screen Editor and Logic Program Development Software

GP-PRO/PBIII-© Package 03

GPPRO-CNT01W-P03

The GP-PRO/PBIII C-Package combines screen creation and logic programming capabilities into one handy package. Using the simple "settings navigator," even beginners can create easy-to-use operating environments.



EASY SCREEN CREATION

Time Scheduling

This function makes it easier to set up devices and handle routine tasks.

Bit On/Off and word setting can be scheduled by day of the week or for a specific time. The weekly and time setting can also be changed on the display device.



Security Level Function

Restrict user access depending by operator level.

Use the 15-level password protection function to restrict access to specific screens, such as management and maintenance screens. This protection function helps to improve screen security, which also means greater safety for machines that are unattended or installed off-site.



Improved Keypad Display Function

We expanded the setting parameter display function for more efficient on-screen input.

- Touch input for input mode activation.
- A sequence designation function for inputting multiple items (with the group function).
- Designation of the change notification bit for individual setting parameter displays.
- A more flexible arrangement for the popup keyboard.



Text Screen's Multi-language Function

The text screen now supports multiple languages. A and X tags can be used to display different languages.



Improved Editing

Expanded Alarm Summary Display Function Using Q Tags

LOGIC PROGRAM

Supports Ladder Monitor

Current values and set values can be changed from the display screen.

Additionally, because the current values/set values can be altered not only from the ladder monitor but also the display screen, the contact point's ON/OFF and timer/counter's tuning can be performed even if a computer is not available.



Add New Instructions

15 kinds of ladder instructions, such as arithmetic functions, have been added. This makes developing programs much easier.

*Supported by GLC2000 series only (except for GLC2400/2600's old revisions.)

Command Extensions	Type
SUM	Sum (Returns total value of input array)
AVE	Average (Returns average value of input array)
RCL	Left Rotation with Carry
RCR	Right Rotation with Carry
SAL	Arithmetic Shift Left
SAR	Arithmetic Shift Right
BCNT	Bit Count
ASIN	Arc Sine
ACOS	Arc Cosine
ATAN	Arc Tangent
COT	Cotangent
EXP	Exponent e(x)->y
LN	Natural Logarithm Loge(x)->y
DEG	Degree Conversion (Radians ->Degrees)
SQRT	Square Root
RAD	Radian Conversion (Degrees ->Radians)

More Convenient to Operate

Inserted commands and variables are graphically displayed, making ladder programming mistakes easy to avoid.

Ladder Logic Instruction List

Class	Type	Inst.	Symbol	Class	Type	Inst.	Symbol	Class	Type	Inst.	Symbol	Class	Type	Inst.	Symbol
Bit Manipulation	Normally Open	NO		Shift Instructions	Rotate Left	ROL		Comparison Instructions	Equal To (=)	EQ		Convert Instructions	Binary Conversion	BIN	
	Normally Closed	NC			Rotate Right	ROR			Greater Than (>)	GT			Degree Conversion (Radian → Degree)	DEG *1	
	Positive Transition	PT			Shift Left	SHL			Greater or Equal To (>=)	GE			Radian Conversion (Degrees → Radians)	RAD	
	Negative Transition	NT			Shift Right	SHR			Less Than (<)	LT			Sine Function	SIN	
	Output Coil	OUT			Left Rotation with Carry	RCL *1			Less or Equal To (<=)	LE			Cosine Function	COS	
	Retention Coil	M			Right Rotation with Carry	RCR *1			Not Equal (<>)	NE			Tangent Function	TAN	
	Negated Coil	NEG			Arithmetic Shift Left	SAL *1		Special Instructions *1*2	PID Calculation	PID		Function Control Instructions	Arc Sine	ASIN *1	
	Negated Retention Coil	NM			Arithmetic Shift Right	SAR *1			Timer On-Delay	TON			Arc Cosine	ACOS *1	
	Unlatch Coil	RST		Mathematical Instructions	Add	ADD			Timer Off-Delay	TOF			Arc Tangent	ATAN *1	
	Unlatch Retention Coil	RM			Subtract	SUB			Timer Pulse	TP			Cotangent	COT *1	
	Latch Coil	SET			Multiply	MUL			Counter Up	CTU			Exponent	EXP *1	
	Latch Retention Coil	SM			Divide	DIV			Counter Down	CTD			Natural Logarithm	LN *1	
Logic Operation	Logical Multiply	AND			Residual Processing	MOD			Counter Up Down	CTUD		Program Control Instructions	Jump	JMP	-->LabelName
	Bit Negation	NOT			Decrement	DEC		Timer/Counter Instructions	BCD Conversion	BCD			Jump to Subroutine	JSR	-->SubroutineName<<
	Logical Add	OR			Increment	INC			Encode *3	ENCO			Return from Subroutine	RET	<<RETURN>
	Exclusive Logical Add	XOR			Square root	SQRT *1			Decode *3	DECO			Repeat *3	FOR	
Movement Instructions	Block Move	BMOV													
	File Move	FMOV													
	Move	MOV													
	Sum	SUM *1													
	Average	AVE *1													
	Bit count	BCNT *1													

*1 GLC2600/2400 Models with revisions prior to number 1 are 32 KB.
*2 A maximum of 100 special instructions can be used within a project.
*3 These new instructions will be provided on GP-PRO/PBIII C Package03.

Connectable Controllers

All equipment in these lists has been tested with the GP-PRO/PBIII C-Package03 software (as of February 2004).

PLCs

FANUC			
Series Name	CPU	Direct	JPCN-1
FANUC Series	16-MODEL C	•	•
	18-MODEL C	•	
	16i-MODEL A	•	
	16i-MODEL B	•	
	18i-MODEL A	•	
	18i-MODEL B	•	
	21i-MODEL A	•	
FANUC Power Mate (Motion Controller)	Power Mate	•	

FATEK			
Series Name	CPU	Link	Direct
Facon FB	FBE-20MC	•	•
	FBE-28MC	•	•
	FBE-40MC	•	•

Fuji Electric					
Series Name	CPU	Link	Direct	T-Link	JPCN-1
MICREX-F	F30	•			
	F50	•			
	F60	•			
	F70S	•			
	F80	•			
	F80H	•	•		
	F81	•			
	F120	•			
	F120H	•			
	F120S	•			
	F200	•			
	F250	•	•		
	NB1	•			
	NB2	•			
	NB3	•			
FLEX-PC	NJ	•			•
	NS	•			

GE FANUC Automation			
Series Name	CPU	Link	Direct
Series90-30	CPU311	•	•
	CPU331	•	•
	CPU360/363/364		•
	CPU313/323		•
	CPU340/341		•
	CPU350/351/352		•
	CSE311/313		•
	CSE323/331/340		•
	CPU731/732	•	•
	CPU771/772	•	•
Series90-70	CPU780/781/782	•	•
	CPU788/789	•	•
	CPM915/925		•
	CPX935		•
	CGR935		•
	CPM790		•
	CSE784		•
	CSE924/925		•
	CPX772/782		•
	CPX928		•
GGR772	GGR772		•

Hitachi							
Series Name	CPU	Link	Direct	Multi-Link	DeviceNet	Ethernet	JPCN-1
HIDIC-S10α	2α(LWP000)	•					•
	2αE(LWP040)	•					•
	2αH(LWP070)	•					•
	4α	•					•
	4αF	•					•
HIZAC EC	2αH(LWP075)	•					•
	EC-40HR	•					•
	LQP000	•			•		
	LQP010	•			•		
	LQP011	•			•		
S10mini	LQP120	•			•		
	LQP800	•			•		
	LQP510	•			•		
	S10V	•			•		

Hitachi Industrial Equipment Systems							
Series Name	CPU	Link	Direct	Multi-Link	DeviceNet	Ethernet	JPCN-1
HIDIC-H	H20	•					
	H28	•					
	H40	•					
	H64	•					
	H-200	•					
	H-252C	•					
	H-300	•					
	H-302	•		•			
	H-700	•					
	H-702	•		•			
	H-1002	•		•			
	H-2002	•		•			
	H4010	•					
	EH-150	•		•			
	MICRO-EH	•		•			

Idec Izumi			
Series Name	CPU	Link	Direct
FA-2	PF2-CPU1		•
	PF2-CPU5M		•
FA-2J	PF2J-CPU1		•
	PF3S-CP11		•
FA-3S	PF3S-CP12	•	•

Idec Izumi			
Series Name	CPU	Link	Direct
FA-3S	PF3S-CP13	•	•
	MICRO ³		•
MICRO ³	FC4A-C10R2B	•	
	FC4A-C16R2B	•	
	FC4A-C24R2B	•	
	FC4A-D20K3	•	
MICROsmart (Slim Type)	FC4A-D20S3	•	
	FC4A-D20RK1	•	
	FC4A-D20RS1	•	
	FC4A-D40K3	•	
OpenNet Controller FC3	FC4A-D40S3	•	
	FC3A-CP2K	•	
	FC3A-CP2S	•	

KEYENCE				
Series Name	CPU	Link	Direct	Multi-Link
KZ-300	KZ-300	•		•
	KZ-350	•		•
KZ-A500	KZ-A500	•		
	KV-10A	•		
KV (Visual KV)	KV-16A	•		
	KV-16D	•		
	KV-24A	•		
	KV-40A	•		
KV	KV-10RW	•		
	KV-16RW	•		
	KV-24RW	•		
	KV-40RW	•		
	KV-80RW	•		
	KV-700	•*1		•*1

*1 The KV-700 uses the KZ-300 and KZ-A500 protocol. The multilink configuration uses KZ-300 protocol.

Koyo Electronics Industries			
Series Name	CPU	Link	Direct
KOSTAC SG	SG-8	•	
	SU-5	•	
KOSTAC SU	SU-6	•	
	SU-6B	•	
KOSTAC SZ	SZ-4	•	
	SR-21	•	
KOSTAC SR	SR-22	•	
	Q00JCPU	•	
DL-205	D2-240	•	
	Q02CPU	•	
DL-305	D3-330	•	
	D4-430	•	
DL-405	D4-440	•	
	D0-05AA	•	
DL05	D0-05AD	•	
	D0-05AR	•	
	D0-05DA	•	
	D0-05DD	•	
	D0-05DD-D	•	
	D0-05DR	•	
	D0-05DR-D	•	
	Q2A	•	
	Q2A-S1	•	
	Q2AS	•	

Matsushita Electric		
Series Name	CPU	Link
Panadac 7000	P7000-PLC-001	•
	P7000-PLC-031H	•
	P7000-PLC-031S	•
	P7000-PLC-A01	•

Matsushita Electric Works/NAIS				
Series Name	CPU	Link	Direct	Multi-Link
MEWNET	FP2	•		
	FP3	•		
	FP5	•		
	FP10(S)	•		
	FP1	•	•	
	FP-M	•		
	FP10SH	•		•
	FP0	•	•	
	FP2-C2	•	•	
	FP2-C2P	•	•	
FP2 Control Unit	FP2-C3P	•	•	
	FPG-C32T	•	•	
	FPG-C32T2	•	•	
	FPG-C24R2	•	•	

Meidensha			
Series Name	CPU	Ethernet	Link
UNISEQUE	RC100	•	
	ADC4000	•	
	ADC7000	•	

Mitsubishi Electric										
Series Name	CPU	Link	Direct	1:n	Multi-Link	MELSEC-Net/IO	Ethernet	CC-Link	JPCN-1	
MELSEC-A	AQJ2	•			•					
	AQJ2H	•	•		•					
	A1N	•	•		•					
	A1S	•	•		•					
	A1SH	•	•		•					
	A1SJ	•	•		•					
	A1SJH	•	•		•					
	A1SCPU24-R2	•	•		•					
	A2A	•	•		•					
	A2A-S1	•	•		•					

Mitsubishi Electric												
Series Name	CPU	Link	Direct	1:n	Multi-Link	MELSEC-Net/IO	Ethernet	CC-Link	JPCN-1			
MELSEC-A	A2CCPUC24	●	●		●							
	A2CJ-S3		●									
	A2N	●	●		●	●	●	●	●			
	A2N-S1					●		●	●			
	A2S					●		●	●			
	A2SH	●	●			●		●	●			
	A2U	●				●		●	●			
	A2U-S1		●			●	●	●	●	●		
	A2US	●	●		●	●	●	●	●			
	A2US-S1	●	●			●		●	●			
	A2USH-S1	●	●			●		●	●			
	A3A	●	●			●	●	●	●	●		
	A3H		●			●		●	●			
	A3N	●	●			●		●	●			
A3U	●	●			●	●	●	●				
A4U	●	●			●	●	●	●				
MELSEC-F2	F2-20M	●										
	F2-40M	●										
	F2-60M	●										
MELSEC-FX	A1FX		●									
	FX0		●									
	FX0s		●									
	FX0n		●									
	FX1		●									
	FX1s		●									
	FX1n	●	●									
	FX1nC	●	●	●								
	FX2		●	●								
	FX2c		●									
FX2n	●	●			●							
FX2nC	●	●	●	●								
MELSEC-QnA	Q2A	●	●	●	●	●	●	●	●			
	Q2A-S1	●	●		●	●	●	●	●			
	Q2AS	●	●		●	●	●	●	●			
	Q2ASH	●			●	●	●	●	●			
	Q2AS-S1	●	●		●	●	●	●	●			
	Q3A					●		●	●			
	Q4A	●	●		●	●	●	●	●			
Q4AR	●	●										
MELSEC-Q	Q00CPU	●	●		●	●	●	●	●			
	Q00JCPU	●			●	●	●	●	●			
	Q01CPU	●	●		●	●	●	●	●			
	Q02CPU	●	●		●	●	●	●	●			
	Q02CPU-A	●	●		●	●		●	●			
	Q02HCPU	●	●		●	●	●	●	●			
	Q02HCPU-A	●	●		●	●	●	●	●			
	Q06HCPU	●	●		●	●	●	●	●			
	Q06HCPU-A	●	●		●	●		●	●			
	Q12HCPU	●	●		●	●	●	●	●			
Q25HCPU	●	●		●	●	●	●	●				

OMRON								
Series Name	CPU	Link	Direct	1:n	Multi -Link	Device -Net	Ethernet	
SYSMAC C51	CS1H-CPU64	●	●		●	●	●	
	CS1H-CPU65	●	●		●	●	●	
	CS1H-CPU66	●	●		●	●	●	
	CS1H-CPU67	●	●		●	●	●	
	CS1G-CPU42H	●	●		●	●	●	
	CS1G-CPU43H	●	●		●	●	●	
	CS1G-CPU44H	●	●		●	●	●	
	CS1G-CPU45H	●	●		●	●	●	
	CS1H-CPU63H	●	●		●	●	●	
	CS1H-CPU64H	●	●		●	●	●	
	CS1H-CPU65H	●	●		●	●	●	
	CS1H-CPU66H	●	●		●	●	●	
SYSMAC CJ	CJ1G-CPU44	●	●		●	●	●	
	CJ1G-CPU45	●	●		●	●	●	
	CJ1G-CPU42H	●	●		●	●	●	
	CJ1G-CPU43H	●	●		●	●	●	
SYSMAC CJ1M	CJ1G-CPU44H	●	●		●	●	●	
	CJ1G-CPU45H	●	●		●	●	●	
	CJ1M-CPU12	●	●		●	●	●	
	CJ1M-CPU13	●	●		●	●	●	
	CJ1M-CPU22	●	●		●	●	●	
	CJ1M-CPU23	●	●		●	●	●	

ORIMVEXTA		
Series Name	CPU	Link
E1	CPU11	●

Rockwell (Allen-Bradley)									
Series Name	CPU	Link	Direct	Multi-Link	Device-Net	DH+	DH 485	Remote I/O	Ethernet
SLC500	SLC-5/01						●		
	SLC-5/02						●		
	SLC-5/03	●		●			●		
	SLC-5/04	●		●	●	●	●		
	SLC-5/05								●
PLC-5	PLC-5 Series	●						●	
	PLC-5/11	●	●						
	PLC-5/20	●	●		●	●			
	PLC-5/30	●	●						
	PLC-5/40	●	●						
	PLC-5/40L	●	●						
	PLC-5/60	●	●						
	PLC-5/60L	●	●						
Control Logix 5000	1756-L1				●				●
	1756-L1M1		●		●				●
	1756-L1M2		●		●				●
	1756-L1M3		●		●				●
	1756-L55M13		●		●				●
	1756-L55M14		●		●				●
	1756-L55M16		●		●				●
MicroLogix1000	1761-L16AWA	●	●	●			●		
	1761-L32AWA	●	●	●			●		
	1761-L20AWA-5A	●	●	●			●		
	1761-L10BWA	●	●	●			●		
	1761-L16BWA	●	●	●			●		
	1761-L20BWA-5A	●	●	●			●		
	1761-L32BWA	●	●	●			●		
	1761-L10BWB	●	●	●			●		
	1761-L16BWB	●	●	●			●		
	1761-L20BWB-5A	●	●	●			●		
	1761-L32BWB	●	●	●			●		
	1761-L16BBB	●	●	●			●		
	1761-L32BBB	●	●	●			●		
	1761-L32AAA	●	●	●			●		
	MicroLogix1200	1762-L24AWA	●	●	●			●	
1762-L24BWA		●	●	●			●		
1762-L24BWB		●	●	●			●		
1762-L40AWA		●	●	●			●		
1762-L40BWA		●	●	●			●		
1762-L40BWB		●	●	●			●		
MicroLogix1500	1764-LSP	●	●	●	●		●		
	1764-LRP	●	●	●	●				
CompactLogix	1769-L35E								●

Schneider Electric				
Series Name	CPU	Modbus RTU	Modbus TCP	Uni-Telway
Nano	TSX 07 30 10□□	●		●
	TSX 07 31 16□□	●		●
	TSX 07 31 24□□	●		●
	TSX 07 32 □□28			●
	TSX 07 33 □□28			●
	TSX 07 3L □□28			●
Micro	TSX 37 05 0280R1	●		●
	TSX 37 08 0560R1	●		●
	TSX 37 10 1280T1	●		●
	TSX 37 10 1280R1	●		●
	TSX 37 10 1280T1K	●		●
	TSX 37 10 1640T1K	●		●
	TSX 37 10 028AR1	●		●
	TSX 37 10 0280R1	●		●
	TSX 37 21 101	●		●
	TSX 37 22 101	●		●
	TSX 37 21 001	●		●
	TSX 37 22 001	●		●

Schneider Electric				
Series Name	CPU	Modbus RTU	Modbus TCP	Uni-Telway
Premium	TSX P57 103M	●	●	●
	TSX P57 153M	●	●	●
	TSX P57 203M	●	●	●
	TSX P57 253M	●	●	●
	TSX P57 303M	●	●	●
	TSX P57 353M	●	●	●
	TSX P57 453M	●	●	●
Twido	TWD LCAA 10DRF			
	TWD LCAA 16DRF			
	TWD LCAA 24DRF			
	TWD LMDA 20DTK			
	TWD LMDA 20DUK			
	TWD LMDA 20DRT			
	TWD LMDA 40DTK			
	TWD LMDA 40DUK			
	140 CPU 113 02	●	●	
	140 CPU 113 03	●	●	
Quantum	140 CPU 413 12A		●	
	140 CPU 543 14A		●	
	171 CCS 700 00			
Momentum	171 CCS 700 10	●		
	171 CCS 760 00	●		
	171 CCC 760 10	●		
	171 CCS 780 00	●		
	171 CCC 780 10	●		
	171 CCC 960 2030	●		
	171 CCC 980 2030	●		

Sharp			
Series Name	CPU	Link	Multi-Link
New Satellite JW	JW20	●	
	JW-32CUH	●	
	JW-32CUH1	●	
	JW-33CUH3	●	●
	JW50	●	
	JW70	●	
	JW100	●	

Shinko Electric			
Series Name	CPU	Link	Link
SELMART	SELMART		●

SIEMENS								
Series Name	CPU	Link	Direct	Profibus	MPI	INTERBUS	Ethernet	
SIMATIC-S5	S5 90U	●	●					
	S5 95U	●	●					
	S5 100U	●	●					
	S5 115U	●	●					
	S5 135U	●	●					
SIMATIC S7-200	S5 155U	●	●					
	CPU212	●						
	CPU214	●				●		
	CPU215	●						
	CPU216	●						
	CPU221	●						
	CPU222	●						
	CPU224	●						
	CPU226	●						
	CPU312IFM	●					●	
SIMATIC S7-300	CPU313	●						
	CPU314	●						
	CPU314IFM	●						
	CPU315	●						
	CPU315-2DP	●						
	CPU316	●						
	CPU316-2DP	●						
	CPU318-2	●						
	CPU412-1	●						
	CPU412-2DP	●						
SIMATIC S7-400	CPU413-1	●						
	CPU413-2DP	●	●					
	CPU414-1	●						
	CPU414-2DP	●						
	CPU414-3DP	●						
	CPU416-1	●						
	CPU416-2DP	●						
	CPU416-3DP	●						
	CPU417-4	●						
	SIMATIC545-1101	●						
SIMATIC 505	SIMATIC545-1102	●						
	SIMATIC545-1103	●						
	SIMATIC545-1104	●						
	SIMATIC545-1105	●						
	SIMATIC545-1106	●						
	SIMATIC555-1101	●						
	SIMATIC555-1102	●						
	SIMATIC555-1103	●						
	SIMATIC555-1104	●						
	SIMATIC555-1105	●						

Toshiba				
Series Name	CPU	Link	Multi-Link	Ethernet
PROSEC EX	EX2000	●		
PROSEC T	T3		●	
	T3H	●		●

Toshiba				
Series Name	CPU	Link	Multi-Link	1:n
PROSEC T	T2N	●		●
	T2E	●		
	B200CH	●		
PROVISOR B	B200CUF	●		
	B200CURM	●		
	B200CUFRM	●		
	S2PU22A	●		
V Series	S2PU32A	●	●	
	S2PU72A	●	●	
	S2PU72D	●	●	●
	S3PU45A	●	●	●
	S3PU55A	●	●	●
	S3PU65A	●	●	●
		●	●	●









Toshiba Machine		
Series Name	CPU	Link
PROVISOR TC200	TCCUH	●
	TCCUHS	●
	TCCUSS	●

Toyoda Machine Works			
Series Name	CPU	Link	1:n
TOYOPUC-PC2	PC2	●	
	L2	●	
	PC2J	●	●
TOYOPUC-PC3	PC3J	●	●

Yaskawa Electric					
Series Name	CPU	Link	Direct	Multi-Link	Ethernet
Memocon-SC	U84	●			
	U84J	●			
	U84S	●			
	GL40S	●			
	GL60S	●			
	GL60H	●			
	GL70H	●			
	GL120	●		●	
	GL130	●		●	
Control Pack	CP-9200		●		
	CP-9200H		●		
	CP-9200SH	●			
Memocon Micro PROGIC-8	Micro		●		
	PROGIC-8	●			
MP900	MP920	●	●		●
	MP930	●	●		
MP2000	MP2300	●			●

GLC Distributed I/O System

FLEX NETWORK I/O SPECIFICATIONS





DIO Terminals												
		8-point I/O	16-point I/O				32-point I/O			64-point I/O		
		8-point Relay Output/ 1 Common	16-point Sink/Source Input	8-point Sink/Source Input, 8-point Sink Transistor Output	16-point Sink Output	16-point Source Output	32-point Sink/Source Input	16-point Sink/Source Input, 16-point Sink Transistor Output	16-point Sink/Source Input, 16-point Transistor Source Output	32-point Sink/Source Input, 32-point Transistor Sink Output		
												
Model		FN-Y08RL41	FN-X16TS41	FN-XY08TS41	FN-Y16SK41	FN-Y16SC41	FN-X32TS41	FN-XY16SK41	FN-XY16SC41	FN-XY32SKS41		
Electrical	Rated Voltage	DC24V										
	Allowable Voltage Range	DC20.4V to DC28.8V										
	Allowable Voltage Drop	10ms or less (for DC24V power supply)										
	Internal Power Consumption	1.0W or less	1.5W or less			2.5W or less			3.5W or less			
	Voltage Endurance	AC1500V at 10mA for 1 minute (between power/Input and Output, and FG terminals.)						AC500V at 10mA for 1 minute (between power/Input and Output, and FG terminals.)				
	Insulation Resistance	10MΩ or higher at DC500V (between power/Input and Output, and FG terminals.)										
Environmental	In-rush Current	30A or less										
	Operating Temperature	0°C to +55°C										
	Storage Temperature	-25°C to +70°C										
	Operating Humidity	5% RH to 95% RH (non-condensing, wet bulb temperature: less than 39°C)										
	Storage Humidity	5% RH to 95% RH (non-condensing, wet bulb temperature: less than 39°C)										
	Air Purity (Dust)	0.1mg/m³ or less (non-conductive levels)										
	Pollution Degree	Pollution degree 2										
	Corrosive Gas	Free of corrosive gases										
	Vibration Endurance	5Hz to 55Hz, 60m/s² for 2 hours each in X, Y, and Z directions						IEC61131-2 (JIS B 3501) compliant When vibration is NOT continuous: 10Hz to 57Hz 0.075mm, 57Hz to 150Hz 9.8m/s² When vibration is continuous: 10Hz to 57Hz 0.035mm, 57Hz to 150Hz 4.9m/s² X, Y, Z directions for 10 times (80min.)				
	Shock Endurance	300m/s² (for 10ms in X, Y, and Z directions-3 times each)						IEC61131-2 (JIS B3501) Compliant 147m/s² (for 11ms in X, Y, Z directions-2 times each)				
	Noise Immunity (via noise simulator)	Noise voltage: 1000Vp-p, Pulse Duration: 1μs, Arise time: 1ns										
	Electrostatic Discharge Immunity	Contact Discharge Method 6kV (IEC 61000-4-2, Level 3)										
Structural	Attachment Method	via 35mm DIN rail or by attachment screws										
	Cooling Method	Natural air circulation										
	Weight	150g or less						350g or less				
	External Dimensions	W108mm [4.25in] x H45mm [1.77in] x D49mm [1.93in]						W110mm [4.33in] x H95mm [3.74in] x D57mm [2.24in]		W135mm [5.31in] x H95mm [3.74in] x D46mm [1.81in]		
Input/Output	Rating	IP20										
	Input	Rated Input Voltage	—		DC24V		—		DC24V			
		Max. Input Voltage	—		DC28.8V		—		DC28.8V			
		Input Points	—		16 points (common for sink/source types)	8 points (common for sink/source types)	—		32 points (common for sink/source types-dual use)	16 points (common for sink/source types-dual use)	32 points (common for sink/source types-dual use)	
		Input Type	—		Type 1 *1		—		Type 1 *1			
		Input ON Voltage	—		DC15V or more		—		DC15V or more			
		Input OFF Voltage	—		DC5V or less		—		DC5V or less			
		Input Impedance	—		4.1kΩ		—		4.2kΩ			
		Input Delay	OFF – ON	—		1.5ms or less		—		1.5ms or less		
	ON – OFF	—		1.5ms or less		—		1.5ms or less				
	Output	Rated Output Voltage	DC24V	—	DC24V			—	DC24V			
		Output Terminal Allowable Voltage Range	DC20.4V to DC28.8V	—	DC20.4V to DC28.8V			—	DC20.4V to DC28.8V			
		Power Consumption	1.2W or less (when all outputs are ON/DC24V)	—								
		Output Points	8 points/1 common	—	8 points (open drain sink output)	16 points (open drain sink output)	16 points (open drain source output)	—	16 points (open drain sink output)	16 points (open drain source output)	32 points (open drain sink output)	
		Max. Load Current	1.0A/point (8 points/1 common, max. common current 4.0A)	—	0.2A/point (8 points/1 common, max. common current 1.6A)	0.2A/point (16 points/1 common, max. common current 2.0A)		—	0.2A/point (16 points/1 common, max. common current 1.6A)			
		Short-circuit Protection	—			None			None			
		Built-in Fuse	—									
		Voltage Drop (ON Voltage)	—			DC1.5V or less			DC1.5V or less			
		Clamp Voltage	—			DC39V±1V			DC39V±1V			
		Current Leakage	—			0.1mA or less	0.1mA		—		0.1mA or less	
		Output Delay Time	OFF – ON	10ms or less	—	1ms or less			—		1ms or less	
		ON – OFF	5ms or less	—	1ms or less			—		1ms or less		
		Contact Rating	1A at AC240V (resistive load, dielectric load) 1A at DC24V (resistive load, dielectric load)		—							
		Max. Closing Load	1mA/DC5V		—							
		Initial Contact Resistance	50mΩ or less		—							
		Electrical Lifetime	100,000 operations or more		—							
	Mechanical Lifetime	20,000 operations or more		—								
Number of Occupied Nodes		1					2	1		4		

* When connecting units to the Flex Network, use Flex Network communication cables for stable, high-speed communications.

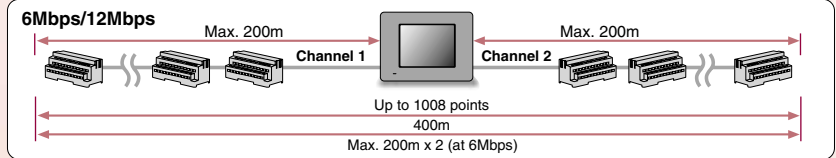
International Safety Standards

Model numbers ending in "41" comply with the following standards:



Single-axis Positioning Unit			High-speed Counter Unit				Analog Units					
			High-spec Units									
												
Model			FN-PC10SK41/Teaching Loader: FN-PC10LD41				FN-AD04AH11					
Electrical	Rated Voltage	DC24V										
	Allowable Voltage Range	DC20.4V to DC28.8V										
	Allowable Voltage Drop	10ms or less (for DC24V power supply)										
	Internal Power Consumption	4.5W or less		2.5W or less		4.8W or less		7.2W or less				
	In-rush Current	30A or less		15A or less		30A or less						
	Voltage Endurance	AC500V 20mA for 1 min. (combined I/O power and FG terminals)		AC500V 20mA for 1 min. (between I/O and earth terminals)		AC1500V 10mA 1 min. (between input/output and FG terminals) AC500V 1 min. (between power supply 1st Level and 2nd Level)						
Environmental	Insulation Resistance	10MΩ or higher at DC500V (combined I/O power and FG terminals)		10MΩ or higher at DC500V (between I/O and earth terminals)		10MΩ or higher at DC500V (between charging and FG terminals)						
	Operating Temperature	0°C to +55°C										
	Storage Temperature	-25°C to +70°C										
	Operating Humidity	30% RH to 95% RH (non-condensing)										
	Storage Humidity	30% RH to 95% RH (non-condensing)										
	Air Purity (Dust)	0.1mg/m³ or less (non-conductive levels)										
Structural	Corrosive Gas	Free of corrosive gases										
	Atmospheric Pressure	800hPa to 1,114 hPa (2,000m or lower)						—				
	Vibration Endurance	IEC61131-2 (JIS B 3501) compliant When vibration is NOT continuous: 10Hz to 57Hz 0.075mm, 57Hz to 150Hz 9.8m/s² When vibration is continuous: 10Hz to 57Hz 0.035mm, 57Hz to 150Hz 4.9m/s² X, Y, Z directions for 10 times (80min.)						5Hz to 55Hz 60m/s² (in X, Y, Z directions for 3 times each)				
	Shock Endurance	IEC61131-2 (JIS B3501) Compliant 147m/s² (for 11ms in X, Y, Z directions-2 times each)						—				
	Noise Immunity (via noise simulator)	Noise voltage: 1000Vp-p, Pulse Duration: 1μs, Arise time: 1ns										
	Electrostatic Discharge Immunity	Contact Discharge Method 6kV (IEC 61000-4-2 Level 3)										
Performance	Attachment Method	via 35mm DIN rail or by attachment screws										
	Cooling Method	Natural air circulation										
	Weight	700g [1.54lb] or less (Main unit only)		150g [0.33lb] or less		350g [0.77lb] or less						
	External Dimensions	W122mm [4.80in] x H196mm [7.72in] x D35mm [1.38in]		W108mm [4.25in] x H49mm [1.93in] x D45mm [1.77in]		W168mm [6.61in] x H50mm [1.96in] x D50mm [1.96in]						
	Rating	IP30 (without terminal block)		IP20		IP30 (without terminal block)						
	No. of Control Axis	1						Resolution 12bit				
Input	Input Control	Photo-coupler Isolation						Output/Input Channels 4 (fixed)				
	Program Method	Sequence program, Teaching loader						Conversion Time Max. 2msec/4 channels				
	Max. Positioning Memory	90 points (ABS/INC)						0 to 5V ⁺³				
	Pulse Output Method	CW/CCW Line Driver Output/Open Collector Output						1 to 5V ⁺³				
	Output Frequencies *2	1.5625pps to 62.5kpps/6.25pps to 250kpps/12.5pps to 500kpps/50pps to 2Mpps (set via parameters)						0 to 10V ⁺³				
	Max. Pulse Output	+/-2,147,483,647 pulses						-5 to 5V ⁺³				
	Accelerate/Decelerate Method	Trapezoidal and Sinusoidal curves						-10 to 10V ⁺³				
	Position Settings	Absolute/Incremental						0 to 20mA ⁺⁴				
	Backlash Correction	0 to 65,535 pulses						4 to 20mA ⁺⁴				
	Control Mode	Manual, Automatic, Direct						Input/Output Range Switch Depends on rotary switch settings				
Output	Origin Point Return	4 Types (option, low-speed, 2 types of high speed)						Calibration Function OFFSET, GAIN Setting (Setting the upper limit)				
	Origin Point Correction	-32,767 to 32,767 pulses						Accuracy 0.3% / FS(25°C) 0.5% / FS(0°C to 55°C)				
	Control Input	Rated Input Voltage	DC24V					Isolation Method Photo-coupler isolation ⁺⁵				
		Maximum Allowable Input Voltage	DC26.4V					Processing (after conversion) Simple average - Sliding average - Delete max./min. sample data values				
		No. of Input Points	5 points (1 common)					Conversion Timing Continual conversion of all channels (not selectable)				
		Input ON Voltage	DC19V or higher					Number of Occupied Nodes 4				
		Input OFF Voltage	DC5V or less									
	Z Phase Input	Input Impedance	3.9kΩ									
		Input Delay	OFF-ON ON-OFF	1.5ms or less 1.5ms or less								
		Rated Input Voltage	DC5V									
Maximum Allowable Input Voltage		DC5.5V										
No. of Input Points		1										
Pulse Output	Control Output	Input Impedance	330Ω									
		Input ON Voltage	DC4V or higher									
		Input OFF Voltage	DC1V or lower									
		Input Delay	OFF-ON ON-OFF	1.5ms or less 1.5ms or less								
		Rated Output Voltage	DC24V									
	Open Collector	Maximum Allowable Output Voltage	DC24V(+/-10%)									
		No. of Output Points	1									
		Maximum Load Current	50mA or less									
		Output Hold Feature	None									
		Voltage Drop (ON Voltage)	DC1.5V or less									
Line Driver (non-isolated)	Differential Output	Clamp Voltage	DC39V +/-1V									
		Current Leakage	0.1mA or less									
		Output	OFF-ON	1ms or less								
		Delay Time	ON-OFF	1ms or less								
		Rated Output Voltage	DC5V									
	Output Hold Feature	Maximum Allowable Output Voltage	DC4.5V to DC5.5V									
		No. of Output Points	2 points (CW/CCW)									
		Maximum Load Current	50mA or less									
		Output Hold Feature	None									
		Voltage Drop (ON Voltage)	DC0.8V or less									
Number of Occupied Nodes			4									
			Input Mode		MODE1		MODE2		MODE3		MODE4	
			Counter Type		16-bit up counter		32-bit up counter		32-bit up/down counter			
			Input Type		DC Input (DV24V Open Collector)		Differential Input (Line Driver)		DC Input (DV24V Open Collector)			
			Pulse Count Method (up/down counter)				1-phase 2-phase 4-phase 8-phase 16-phase 32-phase 64-phase 128-phase 256-phase 512-phase 1024-phase 2048-phase 4096-phase 8192-phase 16384-phase 32768-phase 65536-phase 131072-phase 262144-phase 524288-phase 1048576-phase 2097152-phase 4194304-phase 8388608-phase 16777216-phase 33554432-phase 67108864-phase 134217728-phase 268435456-phase 536870912-phase 1073741824-phase 2147483648-phase 4294967296-phase 8589934592-phase 17179869184-phase 34359738368-phase 68719476736-phase 137438953472-phase 274877906944-phase 549755813888-phase 1099511627776-phase 2199023255552-phase 4398046511104-phase 8796093022208-phase 17592186044416-phase 35184372088832-phase 70368744177664-phase 140737488355328-phase 281474976710656-phase 562949953421312-phase 1125899906842624-phase 2251799813685248-phase 4503599627370496-phase 9007199254740992-phase 18014398509481984-phase 36028797018963968-phase 72057594037927936-phase 144115188075855872-phase 288230376151711744-phase 576460752303423488-phase 1152921504606846976-phase 2305843009213693952-phase 4611686018427387904-phase 9223372036854775808-phase 18446744073709551616-phase 36893488147419103232-phase 73786976294838206464-phase 147573952589676412928-phase 295147905179352825856-phase 590295810358705651712-phase 1180591620717411303424-phase 2361183241434822606848-phase 4722366482869645213696-phase 9444732965739290427392-phase 18889465931478580854784-phase 37778931862957161709568-phase 75557863725914323419136-phase 151115727451828646838272-phase 302231454903657293676544-phase 604462909807314587353088-phase 1208925819614629174706176-phase 2417851639229258349412352-phase 4835703278458516698824704-phase 9671406556917033397649408-phase 19342813113834066795298816-phase 38685626227668133590597632-phase 77371252455336267181195264-phase 154742504910672534362390528-phase 309485009821345068724781056-phase 618970019642690137449562112-phase 1237940039285380274899124224-phase 2475880078570760549798248448-phase 4951760157141521099596496896-phase 9903520314283042199192993792-phase 19807040628566084398385987584-phase 39614081257132168796771975168-phase 79228162514264337593543950336-phase 158456325028528675187087900672-phase 316912650057057350374175801344-phase 633825300114114700748351602688-phase 1267650600228229401496703205376-phase 2535301200456458802993406410752-phase 5070602400912917605986812821504-phase 10141204801825835211973625643008-phase 20282409603651670423947251286016-phase 40564819207303340847894502572032-phase 81129638414606681695789005144064-phase 162259276829213363391578010288128-phase 324518553658426726783156020576256-phase 649037107316853453566312041152512-phase 1298074214633706907132624082305024-phase 2596148429267413814265248164610048-phase 5192296858534827628530496329220096-phase 10384593717069655257060992658440192-phase 20769187434139310514121985316880384-phase 41538374868278621028243970633760768-phase 83076749736557242056487941267521536-phase 166153499473114484112975882535043072-phase 332306998946228968225951765070086144-phase 664613997892457936451903530140172288-phase 1329227995784915872903807060280344576-phase 2658455991569831745807614120560689152-phase 5316911983139663491615228241121378304-phase 10633823966279326983230456482242756608-phase 21267647932558653966460912964485513216-phase 42535295865117307932921825928971026432-phase 85070591730234615865843651857942052864-phase 170141183460469231731687303715884105728-phase 340282366920938463463374607431768211456-phase 680564733841876926926749214863536422912-phase 1361129467683753853853498429727072845824-phase 2722258935367507707706996859454145691648-phase 5444517870735015415413993718908291383296-phase 10889035741470030830827987437816582766592-phase 21778071482940061661655974875633165533184-phase 43556142965880123323311949751266331066368-phase 87112285931760246646623899502532662132736-phase 174224571863520493293247799005065324265472-phase 348449143727040986586495598010130648530944-phase 696898287454081973172991196020261297061888-phase 1393796574908163946345982392040522594123776-phase 2787593149816327892691964784081045188247552-phase 5575186299632655785383929568162090376495104-phase 11150372599265311570767859136324180752990208-phase 22300745198530623141535718272648361505980416-phase 44601490397061246283071436545296723011960832-phase 89202980794122492566142873090593446023921664-phase 178405961588244985132285746181186892047843328-phase 356811923176489970264571492362373784095686656-phase 713623846352979940529142984724747568191373312-phase 1427247692705959881058285969449495136382746624-phase 2854495385411919762116571938898990272765493248-phase 5708990770823839524233143877797980545530986496-phase 11417981541647679048466287755595961091061972992-phase 22835963083295358096932575511191922182123945984-phase 45671926166590716193865151022383844364247891968-phase 91343852333181432387730302044767688728495783936-phase 182687704666362864775460604089535377456991567872-phase 365375409332725729550921208179070754913983135744-phase 730750818665451459101842416358141509827966271488-phase 1461501637330902918203684832716283019655932542976-phase 2923003274661805836407369665432566039311851085952-phase 5846006549323611672814739330865132078623702171904-phase 11692013098647223345629478661730264157247404343808-phase 23384026197294446691258957323460528314494808687616-phase 46768052394588893382517914646921056628989617375232-phase 93536104789177786765035829293842113257979234750464-phase 187072209578355573530071658587684226515958469500928-phase 374144419156711147060143317175368453031916939001856-phase 748288838313422294120286634350736906063833878003712-phase 1496577676626844588240573268701473812127667756007424-phase 2993155353253689176481146537402947624255335512014848-phase 5986310706507378352962293074805895248510671024029696-phase 11972621413014756705924586149611790497021342048059392-phase 23945242826029513411849172299223580994042684096118784-phase 47890485652059026823698344598447161988085368192237568-phase 95780971304118053647396689196894323976170736384475136-phase 191561942608236107294793378393788647952341472768950272-phase 383123885216472214589586756787577295904682945537900544-phase 766247770432944429179173513575154591809365891075801088-phase 1532495540865888858358347027150309183618731782151602176-phase 3064991081731777716716694054300618367237463564303204352-phase 6129982163463555433433388108601236734474927128606408704-phase 12259964326927110866866776217202473468949854257212817408-phase 24519928653854221733733552434404946937899708514425634816-phase 49039857307708443467467104868809893875799417028851269632-phase 98079714615416886934934209737619787751598834057702539264-phase 196159429230833773869868419475239575503197668115405078528-phase 392318858461667547739736838950479151006395336230810157056-phase 784637716923335095479473677900958302012790672461620314112-phase 1569275433846670190958947355801916604025581348923240628224-phase 3138550867693340381917894711603833208051162697846481256448-phase 6277101735386680763835789423207666416102325395692962512896-phase 12554203470773361527671578846415332832204650791385925025792-phase 25108406941546723055343157692830665664409301582771850051584-phase 50216813883093446110686315385661331328818603165543700103168-phase 100433627766186892221372630771322662657637206331087400206336-phase 200867255532373784442745261542645325315274412662174800412672-phase 401734511064747568885490523085290650630548825324349600825344-phase 803469022129495137770981046170581301261097650648699201650688-phase 1606938044258990275541962092341162602522195301297398403301376-phase 3213876088517980551083924184682325205044390602594796806602752-phase 6427752177035961102167848369364650410088781205189593613205504-phase 12855504354071922204335696738729300820177562410379187226411008-phase 25711008708143844408671393477458601640355124820758374452822016-phase 51422017416287688817342786954917203280710249641516748905644032-phase 102844034832575377634685573909834406561420499283033497811288064-phase 205688069665150755269371147819668813122840998566066995622576128-phase 411376139330301510538742295639337626245681997132133991245152256-phase 822752278660603021077484591278675252491363942264267982490304512-phase 1645504557321206042154969182557350504982727884528535964980609024-phase 3291009114642412084309938365114701009965455769057071929961218048-phase 6582018229284824168619876730229402019930911538114143859922436096-phase 1316403645856964833723975346045880403986182307622828771984472192-phase 2632807291713929667447950692091760807972364615245657543968944384-phase 5265614583427859334895901384183521615944729230491315087937888768-phase 10531229166855718669791802768367043231889458460982630175875777536-phase 21062458333711437339583605536734086463778916921965260351751555072-phase 421249166674228746791672110734681729275578338439305					

GLC Distributed I/O System

FLEX NETWORK I/O CIRCUIT DIAGRAMS

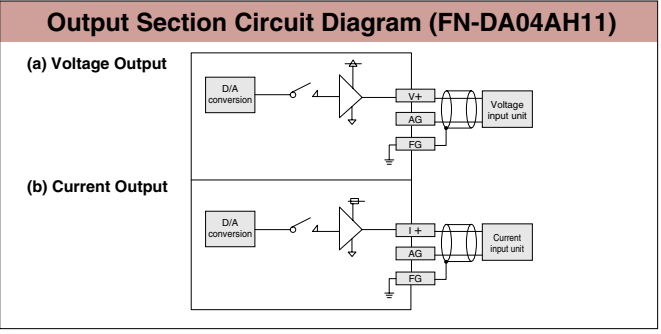
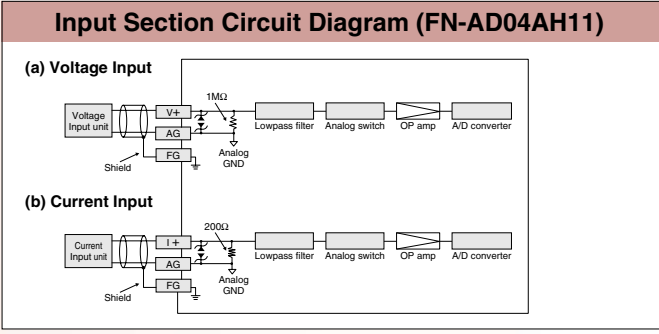
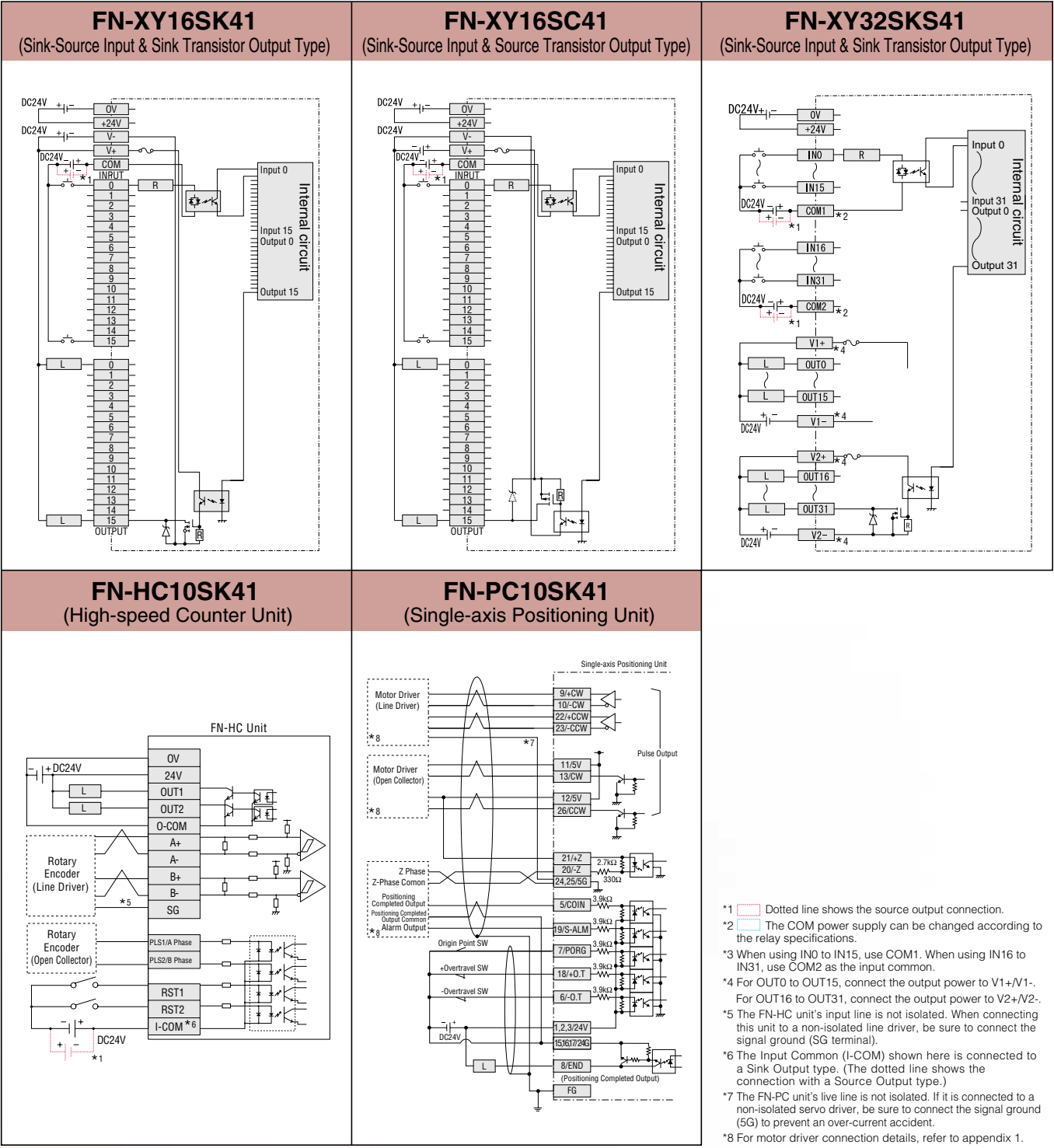
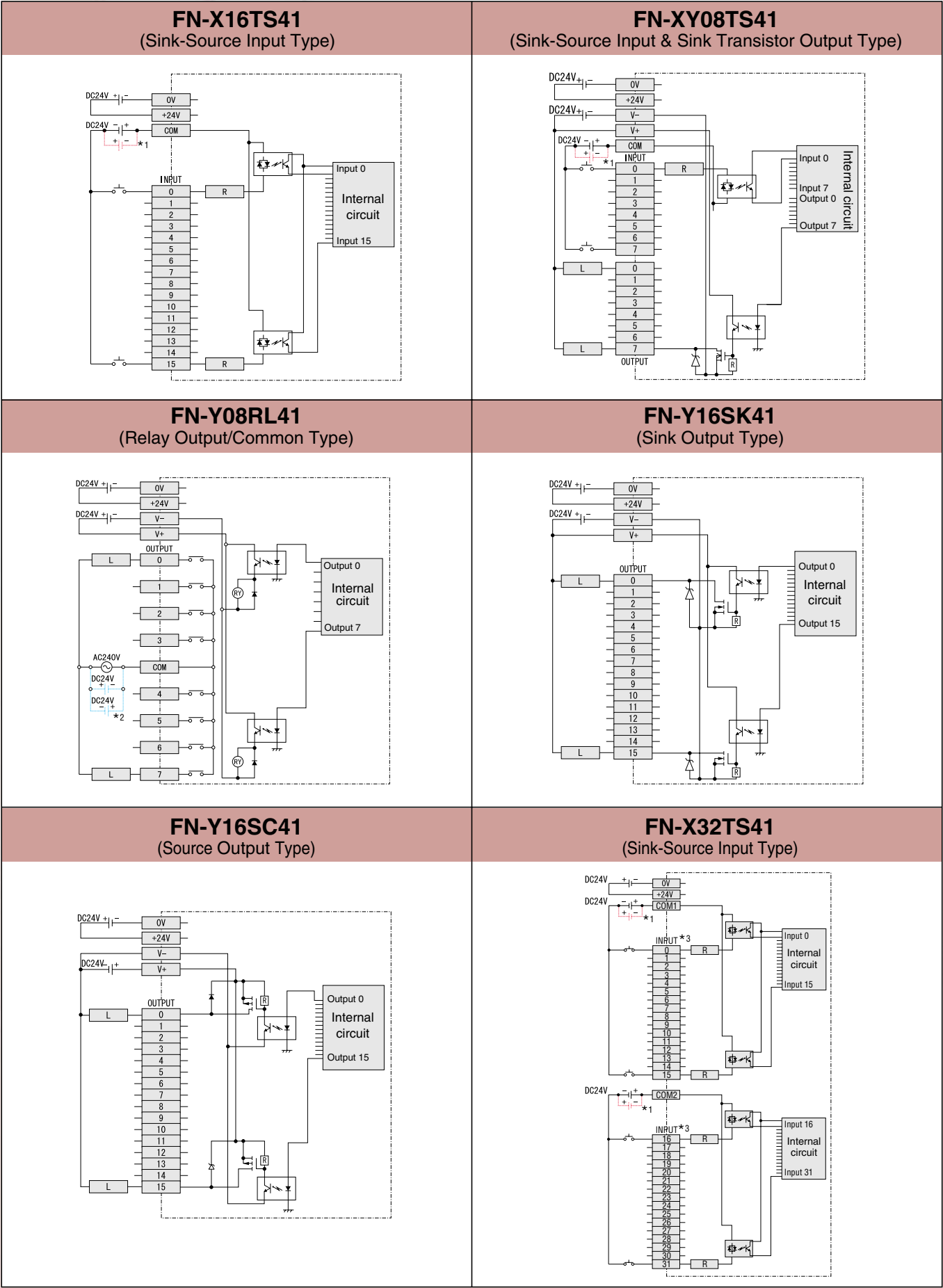

Specifications

GLC DISTRIBUTED I/O (FLEX NETWORK) I/F SPECIFICATIONS

Communication Type	1:N
Connection Method	Multi-Drop Connection
Transfer Distance	6Mbps 200m per CH, at 12Mbps100m per CH
Transfer Method	During cyclic period, distributed transmission, Half-duplex
Transfer Speed	6Mbps, 12Mbps
Transfer I/F	Differential method, Pulse transfer resistance
Error Check	Format, bit, CRC-12 verification
No. of Nodes	63 (max.), 1008 I/O points

I/F Connector (GLC2600T/2500T/2400T)

Pin No.	Signal Name	Condition	Pin Assignments
1	AUXCOM	External Reset Common	Ext.Reset
2	AUXRESET	External Reset Input	
3	TR+	CH1 Communication Data	
4	TR-	CH1 Communication Data	Flex Network
5	SLD	CH1 Cable Shield Line	
6	TR+	CH2 Communication Data	
7	TR-	CH2 Communication Data	
8	SLD	CH2 Cable Shield Line	Sound Output
9	RESERVE	Reserved	
10	SP OUT	Speaker Output	
11	GND	Ground	
12	LINE OUT	Sound Lineout Output	

I/F Connector (GLC2300T/L)

Pin No.	Signal Name	Condition	Pin Assignments
1	TR+	CH1 Communication Data	1
2	TR-	CH1 Communication Data	
3	SLD	CH1 Cable Shield Line	6
4	TR+	CH2 Communication Data	
5	TR-	CH2 Communication Data	
6	SLD	CH2 Cable Shield Line	

SERIAL I/F (COM1) SPECIFICATIONS

Recommended Connector: Dsub 25-pin plug XM2A-2501 (OMRON)
Recommended Cover: Dsub 25-pin cover XM2S-2511 (OMRON)
Jack Screws XM2Z-0071 (OMRON)
* Use rough metric type M2.6x0.45 p threads to secure the cable's set screws.
Recommended Cable: CO-MA-VV-SB5P 28AWG (Hitachi Cable Ltd.)

Serial I/F	Asynchronous: RS-232C/RS-422; Data length: 7 or 8bits; Stop bit: 1 or 2bits; Parity: none, odd or even; Data transmission speed: 2400 to 115.2kbps (MPI: 187.5kbps)
------------	---------------------------------------------------------------------------------------------------------------------------------------------------------------------------------

SIO Connector Specifications

Pin No.	Signal Name	Condition	Pin Assignments
1	FG	Frame Ground	
2	SD	Send Data (RS-232C)	
3	RD	Receive Data (RS-232C)	
4	RS	Request Send (RS-232C)	
5	CS	Clear Send (RS-232C)	
6	DR	Data Set Ready (RS-232C)	
7	SG	Signal Ground	
8	CD	Carrier Detect (RS-232C)	
9	TRMX	Termination (RS-422)	
10	RDA	Receive Data A (RS-422)	
11	SDA	Send Data A (RS-422)	
12*	NC	No Connection (Reserved)	
13*	NC	No Connection (Reserved)	
14	VCC	5V ±5% Output 0.25A	
15	SDB	Send Data B (RS-422)	
16	RDB	Receive Data B (RS-422)	
17	RI	Ring Indicate (RS-232C)	
18	CSB	Clear Send B (RS-422)	
19	ERB	Enable Receive B (RS-422)	
20	ER	Enable Receive (RS-232C)	
21	CSA	Clear Send A (RS-422)	
22	ERA	Enable Receive A (RS-422)	
23*	NC*	No Connection (Reserved)	
24*	NC*	No Connection (Reserved)	
25*	NC*	No Connection (Reserved)	

*Pins 12, 13, 23, 24 and 25 are reserves. Do not connect anything to them.

COMMON I/F SPECIFICATIONS

Tool Connector

Tool Connector	Asynchronous: TTL level non-procedural command Connect data transfer cable for transferring data, serial printer, Bar code reader
----------------	-----------------------------------------------------------------------------------------------------------------------------------

SERIAL I/F (COM2) SPECIFICATIONS

Recommended Connector: Dsub 9-pin socket XM2D-0901 (OMRON)
Recommended Cover: Dsub 9-pin cover XM2S-0913 (OMRON)
Jack Screws XM2Z-0073 (OMRON)

SIO Connector Specifications

Pin No.	Signal Name	Signal Direction	Condition	Pin Assignments
1	CD	Input	Carrier Detect (RS-232C)	
2	RD	Input	Receive Data (RS-232C)	
3	SD	Output	Send Data (RS-232C)	
4	ER	Output	Enable Receive (RS-232C)	
5	SG	—	Signal Ground	
6	DR	Input	Data Set Ready (RS-232C)	
7	RS	Output	Request Send (RS-232C)	
8	CS	Input	Clear Send (RS-232C)	
9	RI/VCC	Input/Output	Ring Indicate (RS-232C) +5V+5% 0.25A	

PRINTER INTERFACE SPECIFICATIONS

Pin No.	Signal Name	Condition	Pin Assignments
1	GND	Ground	
2	RESERVE	Reserved	
3	PDB5	Data Signal	
4	PDB4	Data Signal	
5	PDB3	Data Signal	
6	GND	Ground	
7	SLCT	Select Status (Input)	
8	PDB0	Data Signal	
9	PSTB	Strobe Signal (Output)	
10	BUSY	Busy Signal (Input)	
11	PDB7	Data Signal	
12	PDB6	Data Signal	
13	GND	Ground	
14	ERROR	Printer Error (Input)	
15	GND	Ground	
16	PDB2	Data Signal	
17	PDB1	Data Signal	
18	PE	Paper Runout	
19	INIT	Initialization Signal (Output)	
20	GND	Ground	

Accessories

SOFTWARE

Screen Editor and Logic Program Development Software
GP-PRO/PBIII
Package
GPPRO-CNT01W-P**

Data Collection Software
Pro-Server
with Pro-Studio
PSW-ED01-V**

Pro-Server Add-on Software
GP-Viewer
PSW-GV01-V**

Web Operation Software
GP-Web
GW-CJ01-V**

FOR TOOL CONNECTOR

Data Transfer Cable
GPW-CB02

USB Data Transfer Cable
GPW-CB03

FOR CF CARD INTERFACE

CF Card (64MB)
CA3-CFCALL/64MB-01

CF Card (128MB)
CA3-CFCALL/128MB-01

CF Card (256MB)
CA3-CFCALL/256MB-01

CF Card (512MB)
CA3-CFCALL/512MB-01

CF Card Adaptor
GP077-CFAD10

CF Card Front Maintenance Unit*
GP077-CFFM10

For GLC 2600T

For GLC 2500T

* This Unit cannot be used at the same time as the Bus Conversion Unit (PSL-CONV00)

FOR SERIAL INTERFACE (COM1)

RS-232C Cable (5m)
GP410-IS00-O

RS-422 Cable (5m)
GP230-IS11-O

For Multi-link Cable
GP230-IS12-O

RS-442 Connector Terminal Block Adaptor
GP070-CN10-O

CPU I/F Cable for Mitsubishi PLC A, QnA Series
GP430-IP10-O

CPU I/F Cable for Mitsubishi PLC FX Series
GP2000-CBLFX/1M-01
GP2000-CBLFX/5M-01

FOR EXPANSION UNIT INTERFACE 1

PROFIBUS Slave Unit *1
CA1-PFSALL-21

DeviceNet Slave Unit *1
CA1-DNSALL-21

CANopen Slave Unit *1
CA1-COSALL-21

FOR EXPANSION UNIT INTERFACE 2

Video-mix Unit
GP2000-VM41

For GLC 2600T

For GLC 2500T

*1 To be sold at only Pro-Face Europe B.V.. For further information, please contact Pro-face Europe B.V..

FOR PRINTER INTERFACE

Printer Cable (2m)
PSM-PRCB00

For GLC 2600T

For GLC 2500T

For GLC 2400T

FOR FLEX NETWORK

Flex Network Communication Cable
FN-CABLE 2010-31-MS (10m)

Flex Network Communication Cable
FN-CABLE 2050-31-MS (50m)

Flex Network Communication Cable
FN-CABLE 2200-31-MS (200m)

Motor Driver Connection Cable
FN-PC10CB01 (1m)

Single-axis Teaching Loader Cable
FN-LD10CBL (5m)

64-point I/O unit DIO Connector (Spring Type)
GLC-DIOCN03

Screw Lock Terminal Block
GLC2300-FNCN01

For GLC 2300L/T

FOR MAINTENANCE OPTION

Backlight
PS600-BU00

For GLC 2600T

Backlight
GP577RT-BL00-MS

For GLC 2600T

For GLC 2500T

Backlight
PS400-BU00-MS

For GLC 2400T

Backlight
PS300-BU00

For GLC 2300L/T

Rubber Gasket
GP570-WP10-MS

For GLC 2600T

For GLC 2500T

Rubber Gasket
PS400-WP00-MS

For GLC 2400T

Rubber Gasket
PS300-WP00

For GLC 2300L/T

Installation Fastener
GP070-AT01

Connector Cover
PS-BH00

Screw Lock Terminal Block
GPM-AXCN01

For GLC 2600T

For GLC 2500T

For GLC 2400T

Screen Protection Sheet (5 sheets/set)
PSL-DF00

For GLC 2600T

For GLC 2500T

Screen Protection Sheet (5 sheets/set)
PS400-DF00

For GLC 2400T

Screen Protection Sheet (5 sheets/set)
PS300-DF00

For GLC 2300L/T

Smooth system integration of Pro-face products is assured with a total support network.

WORLDWIDE SUPPORT



Pro-face regional offices and partners offer technical support and repair services around the world.
Contact your local Pro-face office for more information about support services available.

ACCESS!!

www.pro-face.com

Worldwide Contacts:

General Info: info@pro-face.com

Technical Info: support@proface.co.jp

Conformity with International Safety Standards

Pro-face products and component parts bearing the CE Mark and the UL or C-UL Listing and Recognized Component Marks are your guarantees of compliance with safety standards accepted in countries and regions worldwide.



Caution: Before operating any of these products, please be sure to read all related manuals thoroughly.

- For printing purposes, the colors in this catalog may differ from those of the actual unit.
- Actual user screens may differ from the screens shown here.
- LCD screens may exhibit minute grid-points (light and dark) on the Display Panel surface. Also, "Contouring" - where some parts of the screen are brighter than others, producing a wavelike pattern - may occasionally occur. Both are normal for an LCD display and are not defects.

- Microsoft® Excel, Access are registered trademarks of Microsoft Corporation.
- All product names used in this catalog are the registered trademarks of their respective companies.
- All information contained in this catalog is subject to change without notice.

©2004 Digital Electronics Corporation All Rights Reserved.

Global Head Office

Digital Electronics Corporation
8-2-52 Nanko-higashi
Suminoe-ku, Osaka 559-0031
JAPAN
Tel: +81-(0)6-6613-3116
Fax: +81-(0)6-6613-5888
<http://www.pro-face.com>
info@pro-face.com

Asia Pacific Regional Office

Digital Electronics Corporation
Bangkok Representative Office
2034/52 (11-07/4), 11th floor
Italthai Tower,
New Phetchburi Road
Bangkapi, Huaykwang,
Bangkok 10320
THAILAND
Tel: +66-(0)2-716-1733
Fax: +66-(0)2-716-1737

Scandinavia

Pro-face Scandinavia ApS
Copenhagen Vallensbækvej 18A
DK-2605 Brøndby
DENMARK
Tel: +45 70 22 01 22
Fax: +45 70 22 01 33
<http://www.pro-face.dk>
info@pro-face.dk

Italy

Pro-face Italia S.p.A.
Via G. di Vittorio 26
20030 Bovisio Masciago (Milano)
ITALY
Tel: +39 0362 59 96 1
Fax: +39 0362 59 96
<http://www.proface.it>
info.italia@proface.it

China

Wuxi Pro-face Electronics Co., Ltd.
Shanghai Office
Room 2001, Singluar Mansion
No.322, Xian Xia Road
Shanghai 200336
P. R. CHINA
Tel: +86-(0)21-6208-6367
Fax: +86-(0)21-6208-4816
<http://www.proface.com.cn>
proface@proface.com.cn

North/South American Head Office

Pro-face America, Inc. / Xycom
750 North Maple Road
Saline, MI 48176-1292
U.S.A.
Tel: +1-734-429-4971
Fax: +1-734-429-1010
<http://www.profaceamerica.com>
sales.info@profaceamerica.com

Sweden

Pro-face Sweden AB
Malmö Amiralsgatan 20
SE-211 55 Malmö
SWEDEN
Tel: +46 (0)40 660 19 55
Fax: +46 (0)40 660 19 40
<http://www.pro-face.dk>
info@pro-face.dk

United Kingdom

Pro-face UK Ltd
Pro-face House 8 Orchard Court
Binley Business Park Coventry CV3 2TQ
ENGLAND
Tel: +44 (0)2476 440088
Fax: +44 (0)2476 440099
<http://www.profaceuk.com>
info@profaceuk.com

South Korea

Pro-face Korea Co., Ltd.
4th floor, Cheil Bldg. 94-46
Youngdeungpo-Dong 7Ka,
Youngdeungpo-Ku Seoul 150-037
SOUTH KOREA
Tel: +82-(0)2-2630-9850
Fax: +82-(0)2-2630-9860
Support Center (A/S Center)
Tel: +82-(0)31-940-3713
Fax: +82-(0)31-940-3780
<http://www.proface.co.kr>
proface@proface.co.kr

European Head Office

Pro-face Europe B.V.
Jadelaan 34-36 2132 XW Hoofddorp
THE NETHERLANDS
Tel: +31 (0)23 55 44 099
Fax: +31 (0)23 55 44 090
<http://www.proface.com>
info@proface.com

Germany

Pro-face Deutschland GmbH
Albertus-Magnus-Straße 11
42719 Solingen
GERMANY
Tel: +49 (0)212 258 260
Fax: +49 (0)212 258 2640
<http://www.pro-face.de>
sales@pro-face.de

Spain and Portugal

Pro-face España
Apartado de Correos No 62
E-08440 Cardedeu Barcelona
SPAIN
Tel: +34 (0)93 846 07 45
Fax: +34 (0)93 845 48 68
<http://www.pro-face.es>
central@pro-face.es

Taiwan

Pro-face Taiwan Co., Ltd.
4F, No. 77, Section 3, Nanjing East Road
Taipei 104
TAIWAN R.O.C.
Tel: +886-(0)2-2507-1102
Fax: +886-(0)2-2507-1104
<http://www.proface.com.tw>
proface@proface.com.tw

France

Pro-face France S.A.S.
Le Vinci 7
1, rue Henri Becquerel
77290 Mitry-Mory
FRANCE
Tel: +33 (0)1 60 21 22 91
Fax: +33 (0)1 60 21 22 92
<http://www.proface.fr>
info@proface.fr

Switzerland

Pro-face Deutschland GmbH
Niederlassung Schweiz
Krummbuckweg 6
8157 Dielsdorf
SWITZERLAND
Tel: +41 (0)1 8853322
Fax: +41 (0)1 8853330
<http://www.pro-face.ch>
Info@pro-face.ch



An aluminum body for superb cooling and dust resistance.

GLC2300L Monochrome

5.7" HMI with distributed I/O and industrial network connectivity support

The GLC2300 is a powerful integrated HMI/PLC one box solution. This combination streamlines machine design by capitalizing on integrating information, display and control in one unit while reducing installation and long term maintenance costs. This unit is ideal for specialty OEM machines where space and costs are driving factors.

The GLC2000 family features powerful logic control algorithms including timers, counters, logical operations, mathematical, bit manipulation, etc. for precise machine control and monitoring. Additionally, expanded communications to popular industrial network interfaces are supported with optional communication modules listed in the specifications.

GLC2300-LG41-24V   

FEATURES

- 5.7 Inch Touch Screen
- Monochrome LCD
- 320 x 240 Resolution
- Ethernet Port (10 baseT)
- CompactFlash™ Port
- RS-232/422 Com Port
- 1 RS-232 Com Port
- 2 CH Flex Network Master Interface
- Optional Communication Module Interface

INFORMATION

Powerful secure data collection and sharing



Various HMI software solutions available to match your needs:

- Advanced featured Graphics Editor for drawing objects, animation, creating pre-configured operator objects, scripting, etc.
- Recipes Trending, Data Logging, Alarm/Event Management, Security, etc.
- Software application connectivity via OPC, DDE, SQL, DLL, SMTP Email
- Data sharing via Ethernet, Internet, or CompactFlash™
- Web-enabled browser features (optional Pro-Server)

COMMUNICATION

Versatile interfaces support flexible and expanding control system needs

SIO 1ch (COM1) To connect various controllers

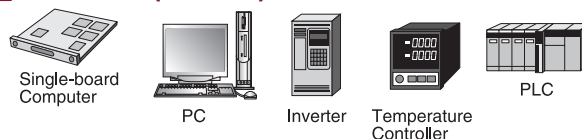

SIO 2ch (COM2)

Serial devices, such as single or two-dimensional bar code readers

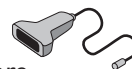

Industrial Network Connectivity (optional)

PROFIBUS (Slave or Master)
CANopen (Slave)
DeviceNet (Slave or Master)
Modbus Plus

CONTROL - DISTRIBUTED I/O MODULES FOR UP TO 1008 POINTS

GLC control features include: timers, counters, logical operations, mathematical, bit manipulation, etc.
Mix and match any combination of analog and discrete I/O modules to meet your application needs.

Flex Network Module Types:

- 8, 16, 32 and 64-Point Discrete
- 4 Ch. and 2 Ch. Analog In or Out
- Hi-Speed Counter
- Single-Axis Positioning

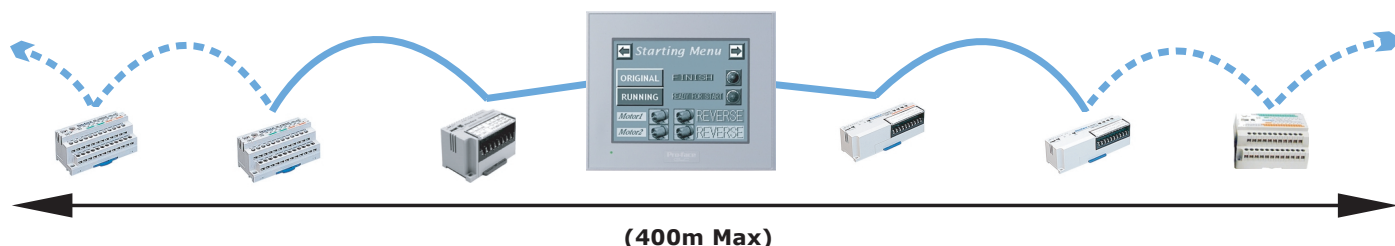

Please Note: Refer to the Flex Network datasheets for specifications on I/O modules.

GLC2300L SPECIFICATIONS

FUNCTIONAL SPECIFICATIONS

Model		GLC2300-LG41-24V
Type		Monochrome LCD
Colors		Black and White, 2 levels of gray/Black and White, 8 levels of gray (color switching done via software)
Backlight		CCFL (average lifespan of 50,000 hours min. with continuous operation) User replaceable
Resolution		320 x 240 pixels
Effective Display Area (mm)		W115.2mm [4.54in.] x H86.4mm [3.40in.]
Brightness Control		4 levels of adjustment available via touch panel
Application		2 MB FLASH EPROM
Data Backup		256KB SRAM - uses a lithium battery
Program Area		128KB FLASH EPROM
Variable Area		32KB SRAM - uses a lithium battery
Serial (COM 1) Interface		RS-232C/RS-422 configurable, 25 pin D-sub, Data Transmission Speed: 2400 to 115.2 kbps
Exp. Serial (COM 2) Interface		RS-232C, 9 pin D-sub, Data Transmission Speed: 2400 to 38.4 kbps
Network Interface		Ethernet IEEE802.3, 10BASE-T
Tool Connector Port		8-pin mini Din for programming/bar code reader
CF Card Interface		1 slot (CompactFlash™)
Expansion Interface		Yes - for optional communication modules
Flex Network Interface		For connecting to Flex Network distributed I/O modules

GENERAL SPECIFICATIONS

Electrical	Rated Voltage	24VDC
	Rated Voltage Range	19.2VDC to 28.8VDC
	Power Consumption	22W or less
Environmental	Ambient Operating Temp.	0°C to 50°C (Operating temperature refers to the panel external - GLC unit front face - and panel internal temperatures)
	Storage Temperature	-20°C to 60°C
	Operating Humidity	10%RH to 90%RH (non-condensing, drybulb temperature: 39°C or less)
	Storage Humidity	10%RH to 90%RH (non-condensing, drybulb temperature: 39°C or less)
	Vibration Resistance	IEC61131-2 (JIS B 3501) compliant. When vibration is NOT continuous: 10Hz to 57Hz 0.075mm, 57Hz to 150Hz 9.8m/s ² When vibration is continuous: 10Hz to 57Hz 0.035mm, 57Hz to 150Hz 4.9m/s ² X,Y, Z direction for 10 times (80min.)
Structural	Ratings	NEMA TYPE#250 Type 4 x/12 (limited to the front face after installation in a panel)
	Certifications	EN55022 Class A, EN50082-2, UL60950, UL1604, UL Class 1, Div 2
	External Dimensions	W171mm[6.73in.] x H138mm [5.43in.] x D60mm [2.36in.]
	Weight	1.2kg (2.65lb) or less (main unit only)

EXTERNAL DIMENSIONS

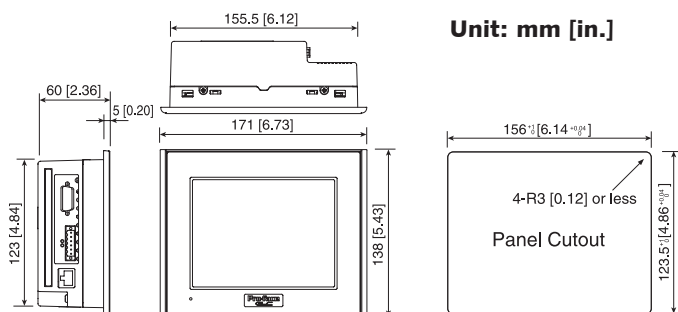

OPTIONAL COMM. MODULES

CA1-DNSALL-21	DeviceNet Slave Interface module
CA2-DNMALL-41	DeviceNet Master Interface module
CA3-MBPALL-41	Modbus Plus interface module
CA1-PFSALL-21	Profibus DP Slave interface module
CA2-PFMALL-21	Profibus DP Master Interface module
CA1-COSALL-21	CANopen Slave Interface module
QPJ-ABD-201*	AB Data Highway Plus interface module
QPJ-ABR-201*	AB 1771 Remote I/O interface module
*PSM-CONV00	Required adapter when using QPJ comm. modules

ORDERING INFORMATION

ORDER NUMBER

GLC2300-LG41-24V

DESCRIPTION

5.7" Monochrome Touch Screen HMI with control

OPTIONAL ACCESSORIES

PS300-DF00	Screen protection sheets, qty 5
PS300-BU00	Backlight Replacement
GPW-CB02	Data transfer cable, GLC to PC 9-Pin RS232 D-Sub
GPW-CB03	Data transfer cable, GLC to PC USB
FN-xxxxx	Any Flex Network distributed I/O module
FN-CABLE2xxx-31-MS	Flex Network cable where xxx is 010, 050, or 200 (meters) in length

Xycom Automation, Inc.
a Pro-face America Company
734-429-4971
Fax: 734-429-1010
<http://www.xycom.com>

Customer Support Hotline:
734-944-0482



© 2005 Xycom Automation, Inc. Is a wholly owned subsidiary of Pro-face America, Inc. Specifications may change without notice.
Xycom Automation is a trademark of Xycom Automation. Other brand or product names are the property of their respective owners.



An aluminum body for superb cooling and dust resistance.

GLC2300T - TFT Color

5.7" Color HMI with distributed I/O and industrial network connectivity support

The **GLC2300** is a powerful integrated HMI/PLC one box solution. This combination streamlines machine design by capitalizing on integrating information, display and control in one unit while reducing installation and long term maintenance costs. This unit is ideal for specialty OEM machines where space and costs are driving factors.

The **GLC2000** family features powerful logic control algorithms including timers, counters, logical operations, mathematical, bit manipulation etc for precise machine control and monitoring. Additionally, expanded communications to popular industrial network interfaces are supported with optional communication modules listed in the specifications.

GLC2300-TC41-24V CE RoHS are supported with optional communication modules listed in the specifications.

FEATURES

- 5.7 Inch Touch Screen
- TFT Color LCD
- 320 x 240 Resolution
- Ethernet Port (10 baseT)
- CompactFlash™ Port
- RS232/422 Com Port
- 1 RS232 Com Port
- 2CH Flex Network Master Interface
- Optional Communication Module Interface

INFORMATION

Powerful secure data collection and sharing



Various HMI software solutions available to match your needs:

- Advanced featured Graphics Editor for drawing objects, animation, creating pre-configured operator objects, scripting, etc.
- Recipes Trending, Data Logging, Alarm/Event Management, Security, etc.
- Software application connectivity via OPC, DDE, SQL, DLL, SMTP Email
- Data Sharing via Ethernet, Internet, or CompactFlash™
- Web-enabled browser features (optional Pro-Server)

COMMUNICATION

Versatile interfaces support flexible and expanding control system needs

SIO 1ch (COM1) To connect various controllers

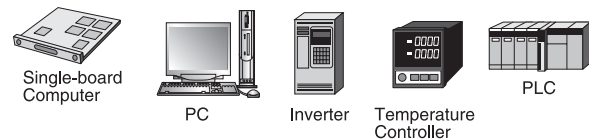

SIO 2ch (COM2)

Serial devices, such as single or two-dimensional bar code readers

Industrial Network Connectivity (optional)

PROFIBUS (Slave or Master)
CANopen (Slave)
DeviceNet (Slave or Master)
Modbus Plus

CONTROL - DISTRIBUTED I/O MODULES FOR UP TO 1008 POINTS

GLC control features include: timers, counters, logical operations, mathematical, bit manipulation, etc. Mix and match any combination of analog and discrete I/O modules to meet your application needs.

Flex Network Module Types:

- 8, 16, 32 and 64-Point Discrete
- 4 Ch. and 2 Ch. Analog In or Out
- Hi-Speed Counter
- Single-Axis Positioning

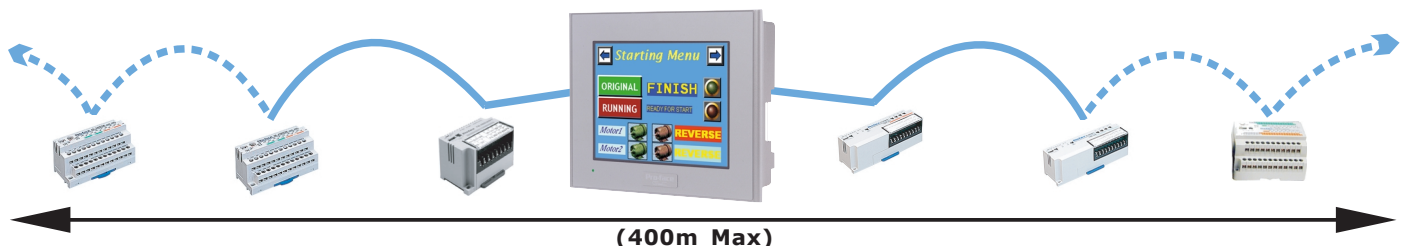

Please Note: Refer to the Flex Network datasheets for specifications on I/O modules.

GLC2300T SPECIFICATIONS

FUNCTIONAL SPECIFICATIONS

Model		GLC2300-TC41-24V
Display	Type	TFT Color LCD
	Colors	256 colors, No blink/64 colors, 3-speed blink (Color switching is done via software)
	Backlight	CCFL (average lifespan of 50,000 hours min. with continuous operation)
	Resolution	320 x 240 pixels
	Effective Display Area (mm)	W115.2mm [4.54in.] x H86.4mm [3.40in.]
Memory	Brightness Control	4 levels of adjustment available via touch panel
	Application	2 MB FLASH EPROM
	Data Backup	256KB SRAM - uses a lithium battery
Control Memory	Program Area	128KB FLASH EPROM
	Variable Area	32KB SRAM - uses a lithium battery
Interfaces	Serial (COM 1) Interface	RS-232C/RS-422 configurable, 25 pin D-sub, Data Transmission Speed: 2400 to 115.2 kbps
	Exp. Serial (COM 2) Interface	RS-232C, 9 pin D-sub, Data Transmission Speed: 2400 to 38.4 kbps
	Network Interface	Ethernet IEEE802.3, 10BASE-T
	Tool Connector Port	8-pin mini Din for programming/bar code reader
	CF Card Interface	1 slot (CompactFlash™)
	Expansion Interface	Yes - for optional communication modules
	Sound	n/a
	Flex Network Interface	For connecting to Flex Network distributed I/O modules

GENERAL SPECIFICATIONS

Electrical	Rated Voltage	24VDC
	Rated Voltage Range	19.2VDC to 28.8VDC
	Power Consumption	22W or less
Environmental	Ambient Operating Temp.	0°C to 50°C (Operating temperature refers to the panel external - GLC unit front face - and panel internal temperatures)
	Storage Temperature	-20°C to 60°C
	Operating Humidity	10%RH to 90%RH (non-condensing, drybulb temperature: 39°C or less)
	Storage Humidity	10%RH to 90%RH (non-condensing, drybulb temperature: 39°C or less)
	Vibration Resistance	IEC61131-2 (JIS B 3501) compliant. When vibration is NOT continuous: 10Hz to 57Hz 0.075mm, 57Hz to 150Hz 9.8m/s ² When vibration is continuous: 10Hz to 57Hz 0.035mm, 57Hz to 150Hz 4.9m/s ² X,Y, Z direction for 10 times (80min.)
Structural	Ratings	NEMA TYPE#250 Type 4 x/12 (limited to the front face after installation in a panel)
	Certifications	EN55022 Class A, EN50082-2, UL60950, UL Class 1, Div 2
	External Dimensions	W171mm[6.73in.] x H138mm [5.43in.] x D60mm [2.36in.]
	Weight	1.2kg (2.65lb) or less (main unit only)

EXTERNAL DIMENSIONS

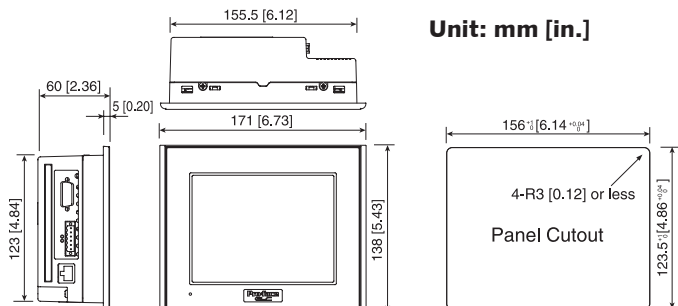

OPTIONAL COMM. MODULES

CA1-DNSALL-21	DeviceNet Slave Interface module
CA2-DNMALL-41	DeviceNet Master Interface module
CA3-MBPALL-41	Modbus Plus interface module
CA1-PFSALL-21	Profibus DP Slave interface module
CA2-PFMALL-21	Profibus DP Master Interface module
CA1-COSALL-21	CANopen Slave Interface module
QPJ-ABD-201*	AB Data Highway Plus interface module
QPJ-ABR-201*	AB 1771 Remote I/O interface module
*PSM-CONV00 Required adapter when using QPJ comm. modules	

ORDERING INFORMATION

ORDER NUMBER

GLC2300-TC41-24V

DESCRIPTION

5.7" Color Touch Screen HMI with control

OPTIONAL ACCESSORIES

PS300-DF00	Screen protection sheets, qty 5
PS300-BU00	Backlight Replacement
GPW-CB02	Data transfer cable, GLC to PC 9-Pin RS232 D-Sub
GPW-CB03	Data transfer cable, GLC to PC USB
FN-xxxxx	Any Flex Network distributed I/O module
FN-CABLE2xxx-31-MS	Flex Network cable where xxx is 010, 050, or 200 (meters) in length

Xycom Automation, Inc.
a Pro-face America Company
734-429-4971
Fax: 734-429-1010
<http://www.xycom.com>

Customer Support Hotline:
734-944-0482



© 2005 Xycom Automation, Inc. Is a wholly owned subsidiary of Pro-face America, Inc. Specifications may change without notice.
Xycom Automation is a trademark of Xycom Automation. Other brand or product names are the property of their respective owners.



GLC2400T - TFT Color

7.4" Color HMI with distributed I/O and industrial network connectivity support

The **GLC2400** is a powerful integrated HMI/PLC one box solution. This combination streamlines machine design by capitalizing on integrating information, display and control in one unit while reducing overall system costs. Unit includes bar code reader support, a sound output for audio machine feedback and printer output for report generation.

The **GLC2000** family features powerful logic control algorithms including timers, counters, logical operations, mathematical, bit manipulation etc for precise machine control and monitoring. Additionally, expanded communications to popular industrial network interfaces are supported with optional communication modules listed in the specifications.

GLC2400-TC41-24V   

FEATURES

- 7.4 inch touch screen
- TFT 256 Color LCD
- 640 x 480 resolution
- RS-232/422 Com Ports
- Ethernet Port (10 baseT)
- CompactFlash™ Port
- Sound Output
- 2CH Flex Network Master Interface
- Optional Communication Module Interface

INFORMATION

Powerful secured data collection and sharing



Various HMI software solutions available to match your needs:

- Advanced featured Graphics Editor for drawing objects, animation, creating pre-configured operator objects, scripting, etc.
- Recipes Trending, Data Logging, Alarm/Event Management, Security, etc.
- Software application connectivity via OPC, DDE, SQL, DLL, SMTP Email
- Data sharing via Ethernet, Internet, or CompactFlash™
- Web-enabled browser features (optional Pro-Server)

COMMUNICATION

Versatile interfaces support flexible and expanding control system needs

SIO 1ch (COM1) To connect various controllers

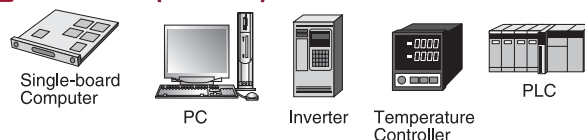

SIO 2ch (COM2)

Serial devices, such as single or two-dimensional bar code readers

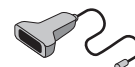

Industrial Network Connectivity (optional)

PROFIBUS (Slave or Master)
CANopen (Slave)
DeviceNet (Slave or Master)
Modbus Plus

CONTROL - DISTRIBUTED I/O MODULES FOR UP TO 1008 POINTS

GLC control features include: timers, counters, logical operations, mathematical, bit manipulation, etc. Mix and match any combination of analog and discrete I/O modules to meet your application needs.

Flex Network Module Types:

- 8, 16, 32 and 64-Point Discrete
- Hi-Speed Counter
- 4 Ch. and 2 Ch. Analog In or Out
- Single-Axis Positioning

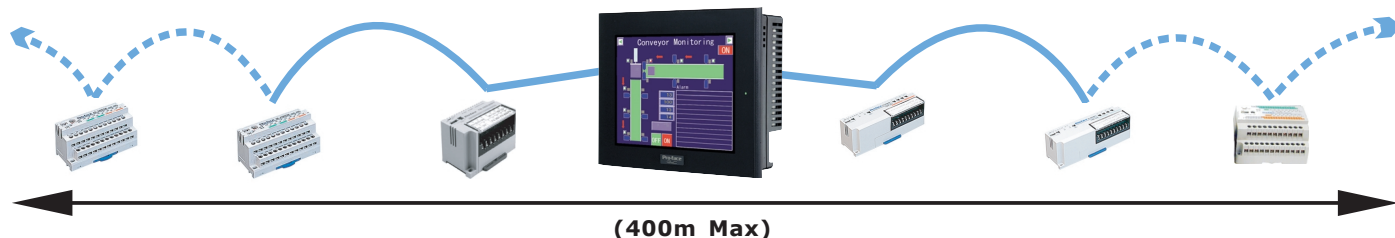

Please Note: Refer to the Flex Network datasheets for specifications on I/O modules.

GLC2400T SPECIFICATIONS

FUNCTIONAL SPECIFICATIONS

Model		GLC2400-TC41-24V
Display	Type	TFT Color LCD
	Colors	256 colors, No blink/64 colors, 3-speed blink (Color switching is done via software)
	Backlight	CCFL (Service life: 50,000 hrs. or more at 25°C and 24 hrs. operation) User replaceable
	Resolution	640 x 480 pixels
	Effective Display Area (mm)	W149.8mm [5.90in.] x H184.5mm [4.42in.]
Memory	Brightness Control	4 levels of adjustment available via touch panel
	Application	4MB FLASH EPROM (Approx. 1280 screens at 3.2KB/screen)
	Data Backup	256KB SRAM - uses a lithium battery
Control Memory	Program Area	128KB FLASH EPROM
	Variable Area	32KB SRAM - uses a lithium battery
Interfaces	Serial (COM 1) Interface	RS-232C/RS-422 configurable, 25 pin D-sub, Data Transmission Speed: 2400 to 115.2 kbps
	Exp. Serial (COM 2) Interface	RS-232C, 9 pin D-sub, Data Transmission Speed: 2400 to 38.4 kbps
	Network Interface	Ethernet IEEE802.3 10BASE-T
	Tool Connector Port	8-pin mini Din for programming/bar code reader
	CF Card Interface	1 slot (CompactFlash™)
	Expansion Interface	Yes - for optional communication modules
	Sound	External Speaker Connection (Terminal Block) Monaural 1CH. Sound line out output 2.7Vp-p (Rated Load: 10kOhm). Speaker Output 70mW (Rated Load: 8 Ohm, Frequency: 1kHz). Recommended Wire: AWG#28 to #16
	Flex Network Interface	For connecting to Flex Network distributed I/O modules

GENERAL SPECIFICATIONS

Electrical	Rated Voltage	24VDC
	Rated Voltage Range	19.2VDC to 28.8VDC
	Power Consumption	28W or less
Environmental	Ambient Operating Temp.	0°C to 50°C
	Storage Temperature	-20°C to 60°C
	Operating Humidity	10%RH to 90%RH (non-condensing, drybulb temperature: 30°C or less)
	Storage Humidity	10%RH to 90%RH (non-condensing, drybulb temperature: 30°C or less)
	Vibration Resistance	IEC61131-2 (JIS B 3501) compliant. When vibration is NOT continuous: 10Hz to 57Hz 0.075mm, 57Hz to 150Hz 9.8m/s ² When vibration is continuous: 10Hz to 57Hz 0.035mm, 57Hz to 150Hz 4.9m/s ² X,Y, Z direction for 10 times (80min.)
Structural	Ratings	NEMA TYPE#250 Type 4 x/12 (limited to the front face after installation in a panel)
	Certifications	EN55011, EN61000-6-2, UL/cUL 1604, Class 1, Div 2
	External Dimensions	W215mm[8.46in.] x H170mm [6.69in.] x D60mm [2.36in.] (main unit only)
	Weight	1.7kg (3.7lb) or less (main unit only)

EXTERNAL DIMENSIONS

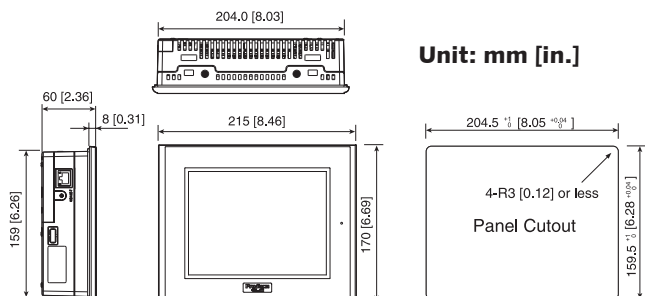

OPTIONAL COMM. MODULES

CA1-DNSALL-21	DeviceNet Slave Interface module
CA2-DNMALL-41	DeviceNet Master Interface module
CA3-MBPALL-41	Modbus Plus interface module
CA1-PFSALL-21	Profibus DP Slave interface module
CA2-PFMALL-21	Profibus DP Master Interface module
CA1-COSALL-21	CANopen Slave Interface module
QPI-ABD-201*	Data Highway Plus interface module
QPI-ABR-201*	AB 1771 Remote I/O interface module
*PSL-CONV00	Required adapter when using QPI communication modules

ORDERING INFORMATION

ORDER NUMBER

GLC2400-TC41-24V

DESCRIPTION

7.4" Color Touch Screen HMI with control

OPTIONAL ACCESSORIES

PS400-DF00	Screen protection sheets, qty 5
PS400-BU00-MS	Backlight Replacement
GPW-CB02	Data transfer cable, GLC to PC 9-Pin RS232 D-Sub
GPW-CB03	Data transfer cable, GLC to PC USB
FN-xxxxx	Any Flex Network distributed I/O module
FN-CABLE2xxx-31-MS	Flex Network cable where xxx is 010, 050, or 200 (meters) in length

Xycom Automation, Inc.
a Pro-face America Company
734-429-4971
Fax: 734-429-1010
<http://www.xycom.com>

Customer Support Hotline:
734-944-0482



© 2005 Xycom Automation, Inc. Is a wholly owned subsidiary of Pro-face America, Inc. Specifications may change without notice.
Xycom Automation is a trademark of Xycom Automation. Other brand or product names are the property of their respective owners.









GLC2500T - TFT Color

10.4" HMI with distributed I/O, video and industrial network connectivity support

The **GLC2500** is a powerful integrated HMI/PLC one box solution. The GLC2500 unit supports the optional 4 channel video module providing on-site machine monitoring and surveillance. Combined with bar code reader support, audio output and printer output for report generation, the GLC2500 is an impressive full-featured operator interface and controller HMI solution.

The **GLC2000** family features powerful logic control algorithms including timers, counters, logical operations, mathematical, bit manipulation etc for precise machine control and monitoring. Additionally, expanded communications to popular industrial network interfaces are supported with optional communication modules listed in the specifications.

GLC2500-TC41-200V   
GLC2500-TC41-24V   

FEATURES

- 10.4 inch touch screen
- TFT 256 Color LCD
- 640 x 480 resolution
- Ethernet Port (10 baseT)
- CompactFlash™ Port
- RS232/422 Com Ports
- Video Input and Sound Output Support
- 2CH Flex Network Master Interface
- Optional Communication Module Interface

INFORMATION

Powerful secured data collection and sharing



Various HMI software solutions available to match your needs:

- Advanced featured Graphics Editor for drawing objects, animation, creating pre-configured operator objects, scripting, etc.
- Recipes Trending, Data Logging, Alarm/Event Management, Security, etc.
- Software application connectivity via OPC, DDE, SQL, DLL, SMTP Email
- Data sharing via Ethernet, Internet, or CompactFlash™
- Web-enabled browser features (optional Pro-Server)

COMMUNICATION

Versatile interfaces support flexible and expanding control system needs

■ **SIO 1ch (COM1)** To connect various controllers

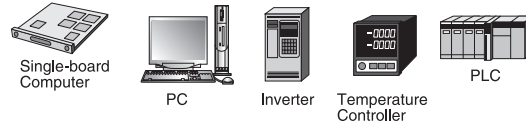

■ **SIO 2ch (COM2)**

Serial devices, such as single or two-dimensional bar code readers



Optional Video Mix Unit: add up to 4 cameras for remote monitoring.

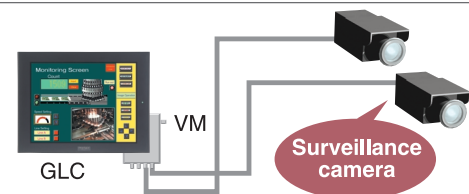

Video images provide virtual on-site monitoring of line conditions.

CONTROL - DISTRIBUTED I/O MODULES FOR UP TO 1008 POINTS

GLC control features include: timers, counters, logical operations, mathematical, bit manipulation, etc. Mix and match any combination of analog and discrete I/O modules to meet your application needs.

Flex Network Module Types:

- 8, 16, 32 and 64-Point Discrete
- Hi-Speed Counter
- 4 Ch. and 2 Ch. Analog In or Out
- Single-Axis Positioning

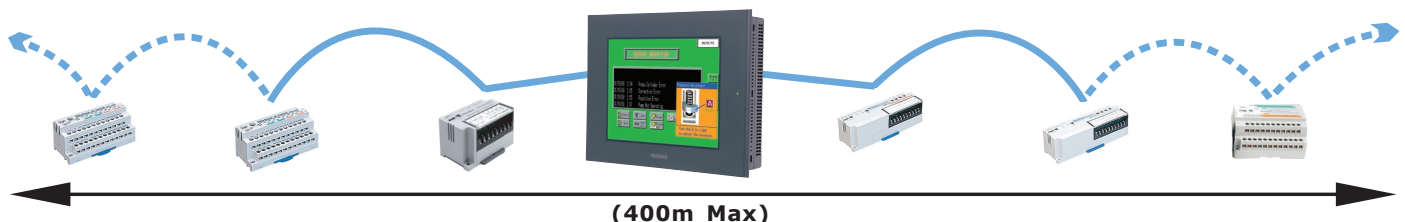

Please Note: Refer to the Flex Network datasheets for specifications on I/O modules.

GLC2500T-24V/200V SPECIFICATIONS

FUNCTIONAL SPECIFICATIONS

Models		GLC2500-TC41-24V	GLC2500-TC41-200V
Display	Type	TFT Color LCD	
	Colors	256 colors, No blink/64 colors, 3-speed blink (Color switching is done via software)	
	Backlight	CCFL (Service life: 50,000 hrs. or more at 25°C and 24 hrs. operation) User replaceable	
	Resolution	640 x 480 pixels	
	Effective Display Area (mm)	W211.2mm [8.31in.] x H158.4mm [6.24in.]	
Memory	Brightness Control	4 levels of adjustment available via touch panel	
	Application	4MB FLASH EPROM (Approx. 1280 screens at 3.2KB/screen)	
	Data Backup	256KB SRAM - uses a lithium battery	
Control Memory	Program Area	128KB FLASH EPROM	
	Variable Area	32KB SRAM - uses a lithium battery	
Interfaces	Serial (COM 1) Interface	RS-232C/RS-422 configurable, 25 pin D-sub, Data Transmission Speed: 2400 to 115.2 kbps	
	Exp. Serial (COM 2) Interface	RS-232C, 9 pin D-sub, Data Transmission Speed: 2400 to 38.4 kbps	
	Network Interface	Ethernet IEEE802.3 10BASE-T	
	Tool Connector Port	8-pin mini Din for programming/bar code reader	
	CF Card Interface	1 slot (CompactFlash™)	
	Expansion Interface	Yes - for optional communication modules	
	Sound	External Speaker Connection (Terminal Block) Monaural 1CH, Speaker Output 70mW (Rated Load: 8 Ohm, Frequency: 1kHz), Sound Line Out Output 2.7Vp-p (Rated Load: 10k Ohm), Recommended Wire: AWG#28 to #16	
	Flex Network Interface	For connecting to Flex Network distributed I/O modules	

GENERAL SPECIFICATIONS

Electrical	Rated Voltage	24VDC	100VAC to 240VAC
	Rated Voltage Range	19.2VDC to 28.8VDC	85VAC to 265VAC
	Power Consumption	50W or less, 50VA or less (AC in 100V), 85VA or less (AC in 240V)	
Environmental	Ambient Operating Temp.	0°C to 50°C	
	Storage Temperature	-20°C to 60°C	
	Operating Humidity	10%RH to 90%RH (non-condensing, drybulb temperature: 39°C or less)	
	Storage Humidity	10%RH to 90%RH (non-condensing, drybulb temperature: 39°C or less)	
	Vibration Resistance	IEC61131-2 (JIS B 3501) compliant. When vibration is NOT continuous: 10Hz to 57Hz 0.075mm, 57Hz to 150Hz 9.8m/s ² When vibration is continuous: 10Hz to 57Hz 0.035mm, 57Hz to 150Hz 4.9m/s ² X,Y, Z direction for 10 times (80min.)	
Structural	Ratings	NEMA TYPE#250 Type 4 x/12 (limited to the front face after installation in a panel)	
	Certifications	CE, UL 508, UL 1604, Class 1, Div 2	CE, UL 60950, UL 1604, Class 1, Div 2
	External Dimensions	W317mm [12.48in.] x H243mm [9.57in.] x D58mm [2.28in.] (main unit only)	
	Weight	3.5kg (7.72lb) or less (main unit only)	

EXTERNAL DIMENSIONS

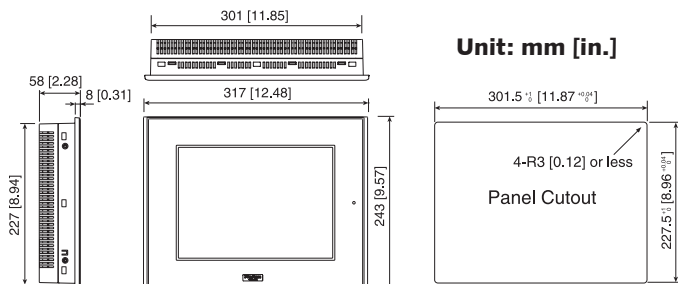

OPTIONAL COMM. MODULES

CA1-DNSALL-21	DeviceNet Slave Interface module
CA2-DNMALL-41	DeviceNet Master Interface module
CA3-MBPALL-41	Modbus Plus interface module
CA1-PFSALL-21	Profibus DP Slave interface module
CA2-PFMALL-21	Profibus DP Master Interface module
CA1-COSALL-21	CANopen Slave Interface module
QPI-ABD-201*	Data Highway Plus interface module
QPI-ABR-201*	AB 1771 Remote I/O interface module
*PSL-CONV00	Required a dapter when using QPI comm. modules

ORDERING INFORMATION

ORDER NUMBER

GLC2500-TC41-24V

GLC2500-TC41-200V

OPTIONAL ACCESSORIES

PSL-DF00

GP577RT-BL00-MS

GPW-CB02

GPW-CB03

FN-xxxxx

FN-CABLE2xxx-31-MS

DESCRIPTION

10.4" Color TFT touch screen, 24VDC powered HMI with control

10.4" Color TFT touch screen, Universal AC powered HMI with control

Screen protection sheets, qty 5

Backlight Replacement

Data transfer cable, GLC to PC 9-Pin RS232 D-Sub

Data transfer cable, GLC to PC USB

Any Flex Network distributed I/O module

Flex Network cable where xxx is 010, 050, or 200 (meters) in length

Xycom Automation, Inc.
a Pro-face America Company

734-429-4971

Fax: 734-429-1010

<http://www.xycom.com>

Customer Support Hotline:
734-944-0482



© 2005 Xycom Automation, Inc. Is a wholly owned subsidiary of Pro-face America, Inc. Specifications may change without notice.
Xycom Automation is a trademark of Xycom Automation. Other brand or product names are the property of their respective owners.



GLC2600T - TFT Color

12.1" HMI with distributed I/O, video and industrial network connectivity support

The GLC2600 is a powerful integrated HMI/PLC one box solution. This unit supports the optional 4 channel video module providing on-site machine monitoring and surveillance. Combined with bar code reader support, audio output and printer output for report generation, the GLC2600 is an impressive full-featured operator interface and controller HMI solution.

The GLC2000 family features powerful logic control algorithms including timers, counters, logical operations, mathematical, bit manipulation etc for precise machine control and monitoring. Additionally, expanded communications to popular industrial network interfaces are supported with optional communication modules listed in the specifications.

GLC2600-TC41-200V CE UL

GLC2600-TC41-24V CE UL

FEATURES

- 12.1 inch touch screen
- TFT 256 Color LCD
- 800 x 600 resolution
- Ethernet Port (10 baseT)
- CompactFlash™ Port
- RS232/422 Com Ports
- Printer Interface, Narrow-pitch D-sub
- Video Input and Sound Output support
- 2CH Flex Network Master Interface

INFORMATION

Powerful secured data collection and sharing

Easy data transfer by CF card.

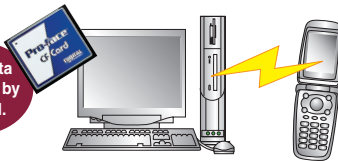

Various HMI software solutions available to match your needs:

- Advanced featured Graphics Editor for drawing objects, animation, creating pre-configured operator objects, scripting, etc.
- Recipes Trending, Data Logging, Alarm/Event Management, Security, etc.
- Software application connectivity via OPC, DDE, SQL, DLL, SMTP Email
- Data sharing via Ethernet, Internet, or CompactFlash™
- Web-enabled browser features (optional Pro-Server)

COMMUNICATION

Versatile interfaces support flexible and expanding control system needs

SIO 1ch (COM1) To connect various controllers

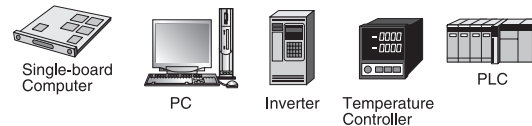

SIO 2ch (COM2)

Serial devices, such as single or two-dimensional bar code readers

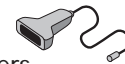

Optional Video Mix Unit: add up to 4 cameras for remote monitoring.

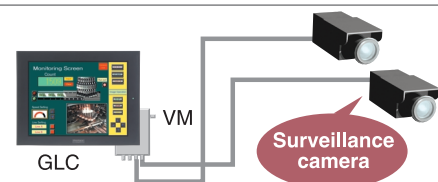

Video images provide virtual on-site monitoring of line conditions.

CONTROL - DISTRIBUTED I/O MODULES FOR UP TO 1008 POINTS

GLC control features include: timers, counters, logical operations, mathematical, bit manipulation, etc.

Mix and match any combination of analog and discrete I/O modules to meet your application needs.

Flex Network Module Types:

- 8, 16, 32 and 64-Point Discrete
- Hi-Speed Counter
- 4 Ch. and 2 Ch. Analog In or Out
- Single-Axis Positioning

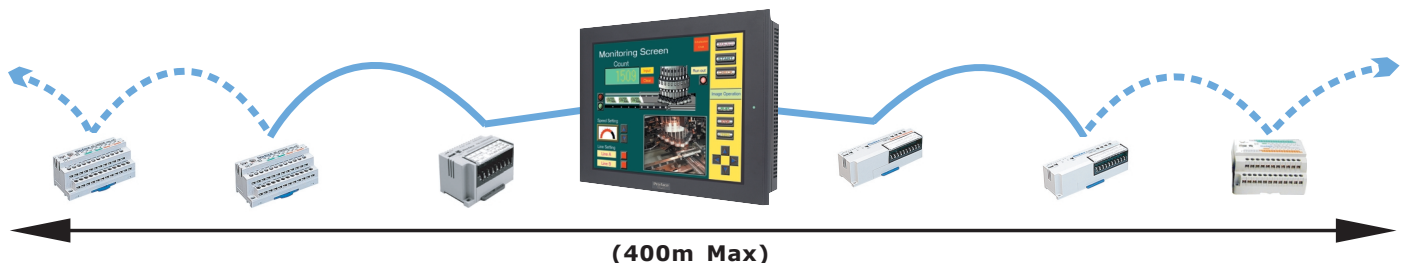

Please Note: Refer to the Flex Network datasheets for specifications on I/O modules.

GLC2600T SPECIFICATIONS

FUNCTIONAL SPECIFICATIONS

Models		GLC2600-TC41-24V	GLC2600-TC41-200V
Display	Type	TFT Color LCD	
	Colors	256 colors, No blink/64 colors, 3-speed blink (Color switching is done via software)	
	Backlight	CCFL (Service life: 50,000 hrs. or more at 25°C and 24 hrs. operation) User replaceable	
	Resolution	800 x 600 pixels	
	Effective Display Area	W246.0mm [9.69in.] x H184.5mm [7.27in.]	
Memory	Brightness Control	4 levels of adjustment available via touch panel	
	Application	4 MB FLASH EPROM (Approx. 1280 screens at 3.2KB/screen)	
	Data Backup	256KB SRAM - uses a lithium battery	
Control Memory	Program Area	128KB FLASH EPROM	
	Variable Area	64KB SRAM - uses a lithium battery	
Interfaces	Serial (COM 1)	RS-232C/RS-422 configurable, 25 pin D-sub, Data Transmission Speed: 2400 to 115.2 kbps	
	Expansion Serial (COM 2)	RS-232C, 9 pin D-sub, Data Transmission Speed: 2400 to 38.4 kbps	
	Ethernet Interface	IEEE802.3 10BASE-T	
	CF Card Interface	1 slot (CompactFlash™)	
	Tool Connector Port	8-pin mini Din for programming, or barcode reader	
	Expansion Interface	Yes - for optional communication modules	
	Sound Output	External Speaker Connection (Terminal Block), Monaural 1CH - Sound line out output 2.7p-p (Rated load 10kOHM).	
	Flex Network Interface	Speaker Output 70mW (Rated Load: 80HM frequency: 1kHz) For connecting to flex network distributed I/O modules	

GENERAL SPECIFICATIONS

Electrical	Input Voltage	24VDC	100VAC TO 240VAC
	Rated Voltage	19.2VDC to 28.8VDC	85VAC TO 265VAC
	Power Consumption	50W or less	50VAC or less when 100VAC in. 85VAC or less when 240VAC in.
Environmental	Ambient Operating Temperature	0°C to 50°C	
	Storage Temperature	-20°C to 60°C	
	Operating Humidity	10%RH to 90%RH (non-condensing, drybulb temperature: 39°C or less	
	Storage Humidity	10%RH to 90%RH (non-condensing, drybulb temperature: 39°C or less	
	Vibration Resistance	IEC61131-2 (JIS B 3501) compliant. When vibration is NOT continuous: 10Hz to 57Hz 0.075mm, 57Hz to 150Hz 9.8m/s ² When vibration is continuous: 10Hz to 57Hz 0.035mm, 57Hz to 150Hz 4.9m/s ² X,Y, Z direction for 10 times (80min.)	
Structural	Ratings	NEMA TYPE#250 Type 4 x/12 (limited to the front face after installation in a panel)	
	Certifications	EN55011 Class A, EN61000-6-2, UL 508, UL 1604, Class 1, Div 2	
	External Dimensions	W317mm[12.48in.] x H243mm [9.57in.] x D58mm [2.28in.] (main unit only)	
	Weight	3.5kg (7.72lb) or less (main unit only)	

EXTERNAL DIMENSIONS

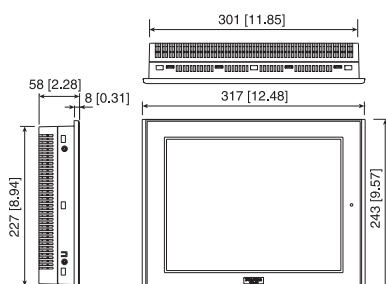

Unit: mm [in.]

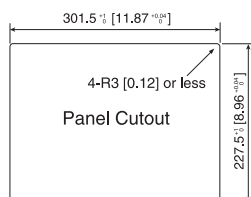

OPTIONAL COMM. MODULES

CA1-DNSALL-21	DeviceNet Slave Interface module
CA2-DNMALL-41	DeviceNet Master Interface module
CA3-MBPALL-41	Modbus Plus interface module
CA1-PFSALL-21	Profibus DP Slave interface module
CA2-PFMALL-21	Profibus DP Master Interface module
CA1-COSALL-21	CANopen Slave Interface module
QPI-ABD-201*	Data Highway Plus interface module
QPI-ABR-201*	AB 1771 Remote I/O interface module
*PSL-CONV00	Required adapter when using QPI comm. modules

ORDERING INFORMATION

ORDER NUMBER

GLC2600-TC41-24V

GLC2600-TC41-200V

OPTIONAL ACCESSORIES

PSL-DF00

PS600-BU00-MS

GPW-CB02

GPW-CB03

FN-xxxxx

FN-CABLE2xxx-31-MS

DESCRIPTION

12.1" Color TFT, 24VDC powered HMI with control

12.1" Color TFT, Universal AC powered HMI with control

Screen protection sheets, qty 5

Backlight Replacement

Data transfer cable, GLC to PC 9-Pin RS232 D-Sub

Data transfer cable, GLC to PC USB

Any Flex Network distributed I/O module

Flex Network cable where xxx is 010, 050, or 200 (meters) in length

Xycom Automation, Inc.
a Pro-face America Company
734-429-4971

Fax: 734-429-1010

<http://www.xycom.com>

Customer Support Hotline:
734-944-0482



© 2005 Xycom Automation, Inc. Is a wholly owned subsidiary of Pro-face America, Inc. Specifications may change without notice.
Xycom Automation is a trademark of Xycom Automation. Other brand or product names are the property of their respective owners.

PRO-FACE OPERATOR INTERFACES

product datasheet



LT3201-A1-D24-K
LT3201-A1-D24-C

CE U_L c_{UL} RoHS

3.8" Operator Interface Plus Control

Stand Alone Graphic Controller

- 3.8-inch Amber/Red LCD display, 320 x 240 resolution, QVGA
- Built-in logic programming to create simple to complex machine operations
- Display both graphical images and text data on same screen or menu driven screens
- Built-in 12 discrete inputs, 6 discrete outputs logic controlled
- All-in-one HMI plus control solution reduces wiring, system cost, maintenance cost and saves space
- I/O expansion capability, mix and match any two EX analog or discrete I/O modules to fit your machine requirements

PRODUCT OVERVIEW

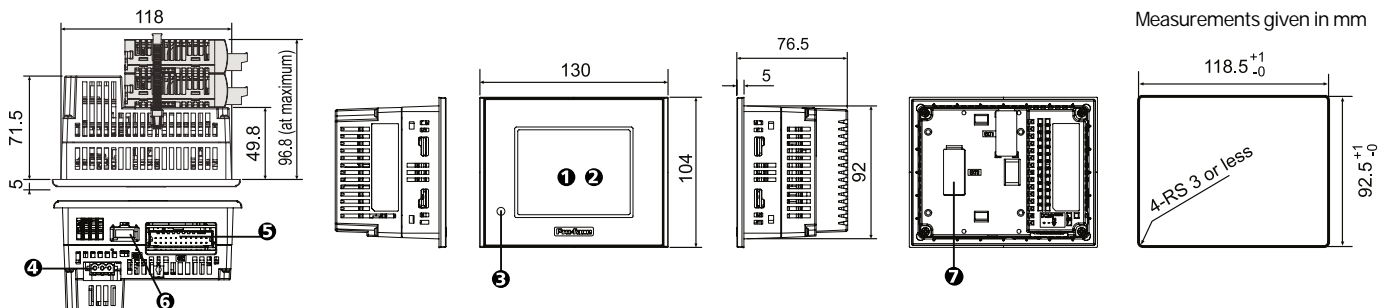

① Display

② Touch Panel

③ Status LED

④ Power Supply Connector

Power is connected via Pluggable terminal block.

⑤ DIO Interface (DIO)

Built-in 12 Discrete inputs, 6 Discrete outputs.

⑥ USB Interface (Host)

Conforms to USB 1.1. (TYPE-A conn.) for data transfer cable, USB-compatible printer, or barcode reader, etc. The maximum communication distance is 5m.

⑦ Aux Unit Interface

Expanded communications interface not used.

LT UNIT WITH EX MODULE FAMILY

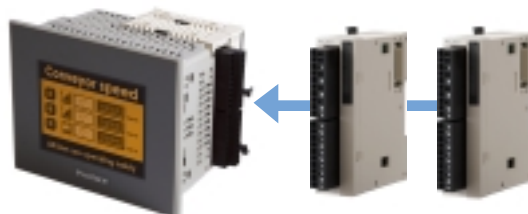

Mix and Match Any Two Modules

Input I/O modules

EXM-DDI8DT 8-point sink/source shared I/O Unit, DC24V input signal can be connected

EXM-DDI16DT 16-point sink/source shared I/O Unit, DC24V input signal can be connected

Output I/O modules

EXM-DRA8RT 8-point relay output with 2 commons I/O Unit

EXM-DRA16RT 16-point relay output with 2 commons I/O Unit

EXM-DDO8UT 8-point transistor output sink I/O Unit

EXM-DDO16UK 16-point transistor output sink I/O Unit

EXM-DDO8TT 8-point transistor output source I/O Unit

EXM-DDO16TK 16-point transistor output source type I/O unit

Input / Output Mixed I/O modules

EXM-DMM8DRT 4-point input sink-source, 4-point relay output with single common

Analog I/O modules

EXM-AMI2HT 2-point analog input type

EXM-ALM3LT 2-point temperature input / 1-point analog type

EXM-AMM3HT 2-point analog input / 1-point analog output type

EXM-AMO1HT 1-point analog output type

For more information see EX-Module Datasheet

Pro-face

LT SERIES CONTINUED

INTEGRATED MONITOR CONTROL

ONLINE LOGIC PROGRAM MONITORING FEATURE



Detect Problems Faster

- View logic Programming on HMI while running. "No need for a laptop!"
- Verify current values of all variables live
- Quickly identify sequential logic faults
- Helps optimize Programming & Processes
- View logic in English or Japanese

POWERFUL LOGIC PROGRAMMING

With GP-Pro EX, you can develop logic programs as well as screen creation. You can also import existing logic programs created with the GP-PRO/PBIII C-Package.

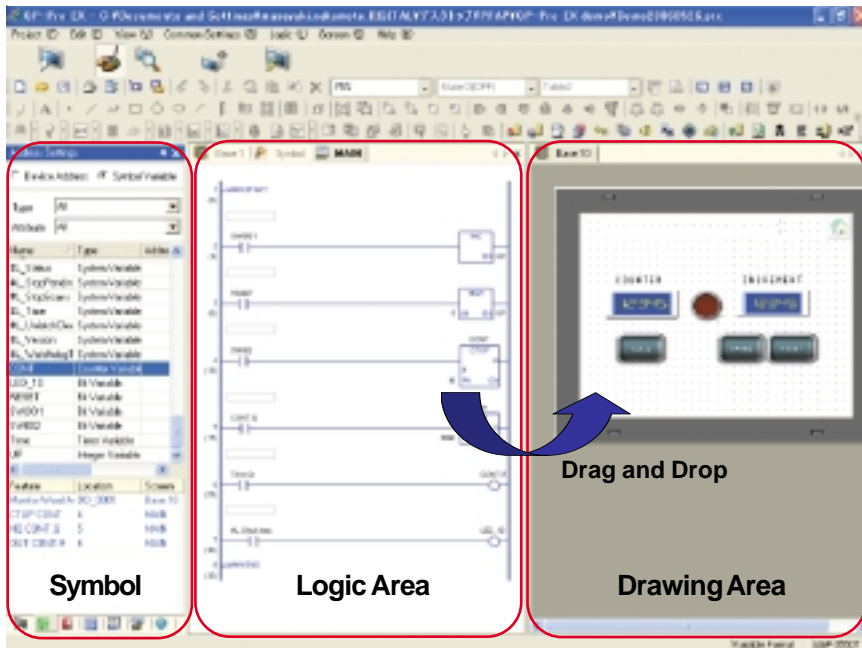

Time Saving Steps

Drag and Drop

Drag contact or coil to quickly create a graphical switch or lamp.

Re-usable sub-routines

Reduce steps for product programming development and maintenance using sub-routines.

Screen Editor

GP-Pro EX

SYSTEM CONFIGURATION CHART

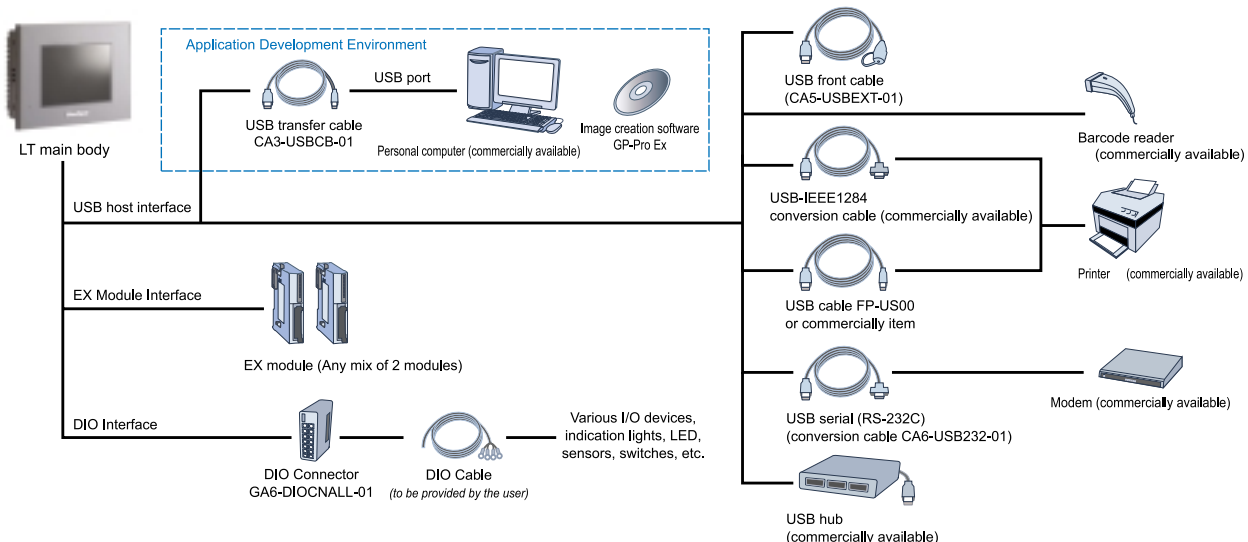

LT SERIES SPECIFICATIONS



FUNCTIONAL SPECIFICATIONS

Model	LT3201-A1-D24-K		LT3201-A1-D24-C
Display	Type	Amber/Red LCD	
	Colors	Black and White (8 Shades)	
	Backlight	LED backlight maintenance free	
	Resolution	320 x 240 pixels	
	Brightness Control	8 levels of adjustment available via touch panel	
	Touch Panel	Resistive film analog 1024 x 1024 resolution	
	Effective Display Area (mm)	W78.8mm [3.01in.] x H59.6mm [2.35in.]	
	Contrast Control	8 levels of adjustment available via touch panel	
Memory	Character Sizes	8x8, 8x16, 16x16, 32x32 dot fonts	
	Application	FLASH EPROM 6MB Data Backup	
	Data Backup	SRM 128 kb	
Interfaces	Aux Interface /scalable unit	Special purpose interface (for external purposes)	
	EX Module Interface	Interface up to two Pro-face EX modules (Any mix)	
	USB Interface	USB port 1.1, Host I/F, USB TYPE-A connector	
	DIO Interface	input: 12 discrete points output: Sink-type 6 discrete points	Input: 12 discrete points output: Source-type 6 discrete points

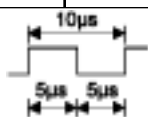
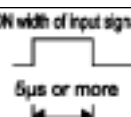

GENERAL SPECIFICATIONS

Electrical	Rated Voltage	24V DC
	Rated Voltage Range	19.2V DC to 28.8V DC
	Power Consumption	20W or less 18W (max)
Environmental	Ambient Operating Temp.	0°C (32°F) to 50°C (122°F)
	Storage Temperature	-20°C (-4°F) to 60°C (140°F)
	Humidity	10%RH to 90%RH (non-condensing, wet bulb temperature: 39°C (102°F) or less)
	Altitude Operation	800 hPa to 1,1114 hPa (2000 meters or lower)
	Vibration & Shock Resistance	IEC61131-2 compliant 5 to 9Hz single-amplitude 3.5mm 9 to 150Hz constant-accelerated velocity 9.8m/s ² X, Y, Z directions for 10 cycle (100 minute)
Structural	Ratings	Equivalent to IP65, Nema #250 Type 4x/13 (front surface when panel is embedded)
	Certifications	CE, UL, cUL Listed CI 1 Div 2, ROHS compliant
	External Dimensions	W130mm[5.1in.] x H104mm [4.1in.] x D76.5mm [3.01in.]
	Weight	1.0kg (2.2lb) or less (main body only)

HIGH-SPEED COUNTER SPECIFICATIONS

	Counter		Pulse Catcher
Input	24V DC Open collector		24V DC Open collector
	Single phase (4 points)	Double phase (1 or 2 points)	
Usable inputs	CTO (IN0), CTO1 (IN2), CT2 (IN4), CT3 (IN6) (according to user setting)	Use CTO (IN0) and CTO1 (IN2) in pairs, CTO: Phase A, CT1: phase B, Use CT2 (IN4), CT3 (IN6) in pairs, CT2: Phase A, CT3: phase B (according to user setting)	(IN0), (IN2), (IN4), (IN6) (according to user setting)
Minimum pulse width (pulse input)			ON width of input signals 
Count speed (startup and fall time)			-
Phase	1 phase	90° phase difference, 2 phase signal, 1 phase + direction indication signal	-
Maximum counting freq	100 Kpps	50 Kpps	-
Count edge designation	Available	Not available	-

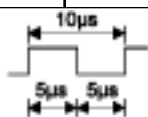
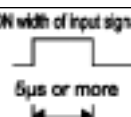
HIGH-SPEED COUNTER SPECIFICATIONS (cont)

	Counter		Pulse Catcher
Input	24V DC Open collector		24V DC Open collector
	Single phase (4 points)	Double phase (1 or 2 points)	
Usable inputs	CTO (IN0), CTO1 (IN2), CT2 (IN4), CT3 (IN6) (according to user setting)	Use CTO (IN0) and CTO1 (IN2) in pairs, CTO: Phase A, CT1: phase B, Use CT2 (IN4), CT3 (IN6) in pairs, CT2: Phase A, CT3: phase B (according to user setting)	(IN0), (IN2), (IN4), (IN6) (according to user setting)
Minimum pulse width (pulse input)			ON width of input signals 
Count speed (startup and fall time)			-
Phase	1 phase	90° phase difference, 2 phase signal, 1 phase + direction indication signal	-
Maximum counting freq	100 Kpps	50 Kpps	-
Count edge designation	Available	Not available	-

LT SERIES SPECIFICATIONS

COMPATIBILITY AND ORDERING INFORMATION

LT SERIES WITH CABLES DIMENSIONS

External View with Cables

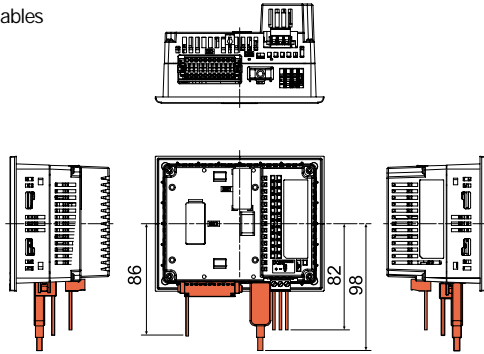

Measurements given in mm

CUTOUT COMPATIBILITY

16 Years of Cut-Out Compatibility



Old model



Panel cutout dimensions



AGP3000 model

**Investment
Protection**

Series name	Size 118,5x92,5mm mm
ST40X Series	ST400, ST401, ST402, ST403 Series
AGP3000 Series	LT3201 Series

SOFTWARE COMPATIBILITY



POWERED BY:

Screen Editor

GP-Pro EX

HMI Development
Software (V2.0 or higher)

ORDERING INFORMATION

ORDER NUMBER

DESCRIPTION

LT3201-A1-D24-K

3.8" Amber/Red LCD, HMI plus Control with Discrete I/O (Sink), 24VDC

LT3201-A1-D24-C

3.8" Amber/Red LCD, HMI plus Control with Discrete I/O (Source), 24VDC

OPTIONAL ACCESSORIES

CA3-USBCB-01

USB download cable, PC USB port to AGP USB port

CA6-DFS04-01

Screen protection sheets qty 5

I/O Expansion

See EX module data sheet for list of available modules

Other Options

See AGP3000 Connectivity Document

Pro-face America
Ph: 734-429-4971
Fax: 734-429-1010
<http://www.profaceamerica.com>

Customer Support Hotline:
734-944-0482

Pro-face

© 2007 Xycom Automation, LLC. Specifications may change without notice.

Pro-face is a registered trademark of Digital Electronics. Other brand or product names are the property of their respective owners.